The Gazette is the HOME paper of the Pikes Peak region because it is all that a newspaper should be clean, newsy, and up-to-date.

COLORADO SPRINGS GAZETTE

Sun rises today, 4:39; sets, 7:03. Mean temperature yesterday, 66. Weather today, fair and warm. Sunshine yesterday, 100 per cent of possible.

NO. 13,032 13RD YEAR — COLORADO SPRINGS, COLO., FRIDAY, JUNE 19, 1914 — TWELVE PAGES — PRICE FIVE CENTS

SUNDAY AGAIN DEMONSTRATES HIS POWER OVER PEOPLE AND 84 TAKE TRAIL AT INVITATION

...es in Tears as Evangelist Ends Sermon ... Thrills, Eager to Rush to Penitents' ...ch: Present Day Lessons Are Drawn ...n Theme, 'Is It Well With Thee?'

...unday's power over people—both individually and ...—is nothing less than marvelous.

...the thought nor the expression of it is new; it was ...ght out the more forcibly at last night's service ...nacle.

...nday preached a sermon last night which to fitly ...ld require a string of adjectives such as only he ...g it in cold type is ... one, but to hear it ... that Billy Sunday's ...pidin.

... power is next to ... common-sense ser... ...h his language of ... an important part ... there is something ... seems to go out ... and into the ... thing first thrills ... the auditor to ... played last night. ... began his ser... ... warmed up. At ... lively, as do all ...ces. Then it ...dge it became ...e Sunday had ... his sermon he ... thoroughly stirred ... highest tension ... every word and ... Then, satisfied ...ved, he exerted ...n almost super... ... the tension and ... That was when ...and extended his ...

...ears.

...cent of the first ... to the platform ...tly. Their cheeks ... tear-stained, their ...d bloodshot. They ...ation of having been ...hout the evening. On ...e power of the man had ...effect. They ... and cheerful to the point of hysteria. But not one who came remained neutral, unmoved. It was either one extreme or the other. And 84 people went down the "trail."

The Manitou delegation, 325 strong, marched into the tabernacle at 7:30 o'clock. When he saw the leaders entering the building, Chorister Rodeheaver started "Marching to Zion" and the delegation filed into the center section which had been reserved for it. When asked for their favorite song, the Manitou people responded with a hearty cheer for Manitou, which echoed and reechoed through the big building.

Billy Sunday, who was sitting on the platform, jumped up and made a deep bow. Then taking a glass of water—Manitou water—from the pulpit, he raised it in a toast. With the cheers of the big crowd he threw his arms around Rodeheaver and laughed like a big school boy who had just played a joke on the teacher and hasn't yet been found out.

Is It Well With Thee?

Sunday preached last night on the text, "Is it well with thee? Is it well with thy husband? Is it well with the child?" from II Kings 4:26. The sermon was based on the story of the woman who went to the prophet Elisha to bring back to life her dead child, went to Elisha even before she went to her husband. The lesson to be derived from the story, Sunday said, is peculiarly applicable to the present meetings.

"You give the excuse that you got a bad start, that the devil was born in you," the evangelist said. "Well, you can be born again with the devil out of you," he shouted, dwelling long on the words in the last two phrases.

"You turn loose a man with a black heart and he'll rot society; he'll rot everything he touches. Another thing, don't blame society; you know, you're a part of society and so are to blame."

Sunday drew forth loud and prolonged applause when he brought to this climax a particularly interesting argument:

"There are not devils enough in all hell to make you sin if you don't want to." But he threw his audience into consternation—that is, some of the audience—when he added: "Neither are there enough angels in glory to make you decent if you don't want to be decent."

The evangelist then talked on the theme, "Is it well with thy husband?" He said too many women are perfectly satisfied to have their husbands do nothing but provide food and clothes. He also scored those who turn their backs on their homes to go to husbands, saying they "assassinated love when they left home."

The entire audience was thrown into an uproar when the evangelist shouted:

Where After Death?

"This series of meetings is the bell of God tolling out the destiny of immortal souls. Your stand on them will show where you will be placed after death." Then a few moments later, in

(Continued on Page Three.)

'Today's Program; Attendance Data

10 to 10:30 a. m.—Cottage prayer meetings; places of meeting given elsewhere.

11:30 a. m. to 12 m.—Mrs. Asher will meet the girls of the Pearl laundry.

11:30 a. m. to 1:30 p. m.—Miss Miller and Mrs. Asher will conduct the noon-day services and luncheon for business women at the First Presbyterian church.

11:30 a. m.—The Rev. L. K. Peacock and H. A. Rodeheaver will conduct the first noon-day meeting for business men at the Y. M. C. A.

2 p. m.—Mr. Sunday will preach at the tabernacle. "Mother's day" will be observed.

4 p. m.—Miss Saxe will meet High school and college girls of the Pikes Peak region at the Sunday home, 6 Boulder Crescent.

4 p. m.—Choirmaster Rodeheaver will direct a rehearsal of the boys and girls choir at the tabernacle.

7:30 p. m.—Mr. Sunday will preach at tabernacle. North end will hold "neighborhood meeting." Thank offering of $1 for all who can afford it.

Attendance up to and including Wednesday evening	85,000
Thursday morning	[illegible]
Thursday evening	4,900
Total	100,800

Conversions Secured

Conversions at tabernacle up to last night	403
Conversions at tabernacle last night	84
Conversions at Ivywild chapel last Sunday (Mrs. Asher)	32
Rededications professed last Sunday (classed as conversions by Sunday party)	410
Total	929

CHARGE CIRCUS WITH DAMAGING SCENERY

Ute Pass Defaced by Show People, Say County Commissioners

A charge of defacing natural scenery by sticking circus posters on the rocks in Ute Pass, was made against the Bells-Floto circus in a complaint ... yesterday in Judge Vaden's court at the instance of the county commissioners. Conviction on this charge will render the circus liable to a fine of from $50 to $300, and bids in a civil suit brought by the county commissioners, for all damage done, and for the expense incurred by the commissioners in having the signs removed.

The complaint was served on Manager Dwyer of the circus yesterday. He was brought into court and released on bond to appear June 30. The bond was given by Frank Tammen.

The commissioners said yesterday that the circus had put up posters at many places in Ute Pass, and that in some instances signs had been painted on the rocks. The commissioners also said that local business men have been putting advertisements on the scenery in Ute Pass, and that this, too, is to be stopped.

Officers Soon Will Be on Trail of the Income Tax Dodger

WASHINGTON, June 18.—Greater authority for treasury agents who soon will be placed on the trail of the income tax dodgers was sought from congress today by Secretary McAdoo. He sent to the house a proposed amendment to the income tax law which would enlarge and make more specific the power of the internal revenue commissioner to compel corporations to furnish the names of stockholders and the dividends they receive and would require persons and corporations subject to the tax to give free access to their books for investigation of returns.

MEDIATION IS NEARING END, SAY ENVOYS

American Delegates Answer Criticism of Mexicans on Rebel Issue

JOINT SESSION IS ON TODAY

Crucial Period Expected to Be Reached in the Near Future, Forecast

NIAGARA FALLS, Ont., June 18.—The American delegation to the mediation conference tonight made public a statement issued, with the consent of the Washington government, in reply to the statement given out last night by the Mexican delegation, criticising the plan for the establishment of a provisional government in Mexico with a Constitutionalist at its head.

Suggestions that President Wilson had any intention to destroy the electoral liberty of Mexico are "utterly repudiated" by the American representatives. The statement covers the whole range of criticism made by the Huerta delegates.

Full Conference Today.

Coming on the eve of the full conference tomorrow of mediators and delegates, at which is to be determined whether there is any chance of an agreement through mediation for a settlement of the Mexican problem, the statement stirred the mediation colony. It was interpreted as foreshadowing the unalterable and unyielding position of the United States in future parleys.

In view of the opposite views expressed by the American and Mexican delegates in their public utterances, the next conference, it was admitted on all sides, would bring perhaps the most critical and delicate moment of the entire mediation proceedings. The mediation game, hitherto has [illegible] progress. As each side [illegible] that they were [illegible] rejected. Though the Americans have by no means exhausted their list, it is not believed that the temper of the Huerta delegates is such as to accept any suggestions.

The mediators intend to submit five or six names which they have carefully selected out of a big list. Among these may be found one who is suitable, but the atmosphere is so pessimistic tonight that it would cause general surprise if it occurred.

The break between Carranza and Villa has, on the other hand, given some observers the feeling that the American delegates might not insist now on a man high up in the Constitutionalist ranks, but would urge a man in sympathy with the principles of the revolution—a progressive as opposed to a reactionary.

While the American delegates have not entirely lost hope of the possibility of a change in sentiment at tomorrow's meeting, the general feeling was that mediation could not last much longer on account of the irreconcilable positions now taken by the American and Huerta delegates in public statements.

HAWKINS TO ASK CHANGE OF VENUE FROM TRINIDAD

Military Authorities Investigating Report That C. F. & I. is Importing Strikebreakers

TRINIDAD, June 18.—A change of venue for all cases growing out of the coal strike in the Walsenburg district will be asked by Attorney Horace N. Hawkins, representing the United Mine Workers of America, according to announcement made by the union's attorney tonight. Arguments on the motion to quash the charges against nine strikers, charged with killing four mine guards on the La Veta road, November 6, last, will be heard tomorrow morning. The notice that a change of venue would be asked came as a surprise to the district attorney. The motion, according to announcement, will ask that the trial of the strikers be heard in another county.

Passenger Agents to Meet Here July 7-8

A communication from Eben E. McLeod, chairman of the Western Passenger association, to the Colorado Springs Chamber of Commerce was received yesterday stating that the midsummer convention of the association would be held in Colorado Springs, July 7 and 8. The association includes all railroad men west of Chicago and will be one of the most important organizations meeting here this season. General passenger agents and traffic managers make up the membership of the association, men who are in a position to do the Pikes Peak region much good in securing publicity. The number of delegates will not be great, but their positions make it imperative that they gain a favorable impression while here, say local publicity men.

COLORADO BANKERS WILL OPEN ANNUAL SESSIONS HERE TODAY

All Meetings at Antlers; One Hundred and Fifty Delegates Expected to Attend

Bankers from all over Colorado arrived in Colorado Springs last night to attend the annual meeting of the Colorado State Bankers association which will be held at the Antlers hotel today and tomorrow. More than 150 men prominent in financial circles are expected to attend and according to Secretary Paul Harday of Denver the convention will be the largest ever held by the association.

The regular session will not open until this afternoon, the morning being given over to registration and a meeting of the state branch of the American Institute of Banking, composed of bank clerks. The feature of this meeting will be an address by Gordon Jones, president of the United States bank of Denver, who will speak on the question of the proposed rural credit system, which he has investigated and for which he has testified before committees at Washington.

Main Body Meets in Afternoon.

The first session of the main association will be called to order at 1:30 o'clock this afternoon by the president, Fred O. Roof of Pueblo. Mayor Mc Kesson will give the address of welcome and following the appointment of committees and speakers of national prominence will address the session. Fred W. [illegible] vice president of the Kansas City Life Insurance company, will give an address on "The Relation of Insurance and Banking." B. F. Harris, chairman of the agricultural commission of the American Bankers association, will speak on "The Banker Farmer."

At the meeting of the state bank section this afternoon, President W. F. Slocum of Colorado college will make the principal address on "The Relation of Public Confidence to Banking." Group meetings will follow the general session, officers will be elected from each group and members of the nominating committee selected.

Probably the principal address of the convention will be that of Fred E. Farnsworth, general secretary of the American Bankers association. His address will be given at 1:30 p. m. tomorrow and his topic will be, "Cooperation and Organization and Its Benefits."

Topics of Statewide Interest.

Among the many topics of statewide interest that will be discussed by the bankers in the general session

SECRETARY PAUL HARDEY

meetings will be that of taxes. The question of the recent decisions of the tax commission, the new basis of assessments and other matters connected with financial operations, promise to bring out lively discussion, many of the bankers having expressed their disapproval of conditions brought about during the last year.

All the meetings of the association will be held in the Antlers ballroom. Committees will meet in the sun parlor.

The social features of the convention start tonight with a dance and band concert at Stratton park. Tomorrow afternoon the ladies of the convention will be guests on an automobile ride on the Canon City road and a tea at the Colorado Springs Golf club. The principal social feature will be the banquet tomorrow night at the Antlers at which H. G. Lunt will preside.

The Colorado Springs committees in charge of the arrangements are as follows:

Entertainment committee—J. Arthur Connell, chairman, W. D. Hemming, E. J. Eaton, William Howbert, S. J. Giles.

General arrangements committee—W.

(Continued on Page Two.)

BANKERS IN CONTROL NICARAGUAN AFFAIRS

Secretary Bryan Appears Before Senate to Explain the Situation

WASHINGTON, June 18.—A sweeping investigation of the relations between the Nicaraguan government and American bankers interested in that republic and the part the American state department may have played in Nicaraguan affairs, probably will be undertaken by the senate foreign relations committee in the near future.

Before the committee consents to ratify the proposed treaty with Nicaragua, it is practically certain that it will use every means in its power to obtain all possible information which will bear on the treaty and what it means.

Secretary Bryan and Charles A. Douglass, attorney for the Nicaraguan government, were before the committee for several hours today discussing this treaty, which would give the United States interoceanic canal rights and naval bases in exchange for $3,000,000 and the practicable establishment of a protectorate over the Central American country.

Bankers in Control.

Questioned by members of the committee, Mr. Bryan said that American bankers own 51 per cent of the stock of the Nicaraguan railway and that the other 49 per cent was hypothecated for $1,000,000 to the same bankers and is now in danger of being sold under foreclosure proceedings. He said part of the $3,000,000 might be used to prevent such foreclosure and allow Nicaragua to retain a large interest in her railroads. Mr. Bryan also said that the same bankers control 51 per cent of the stock of the Nicaraguan National bank.

These two statements were heard with interest by members of the committee. They are said to be anxious to learn how Nicaragua turned over her railroad and her national bank to American financiers. Interest was also shown in the question of whether most of the $3,000,000 is to get into the Nicaraguan treasury or be subject to the hands of politicians and others. Mr. Douglass declared he believed the money would get to the Nicaraguan government without question.

May Call Financiers.

There has been some talk in the committee about requesting interested bankers to appear and give their story of their Nicaraguan operations, but so far this has not taken definite shape.

Senator Smith of Michigan, a member of the committee, who already has proposed an investigation of this matter, tonight issued a statement declaring that the payroll of Nicaragua is filled with Americans and intimating that political intrigue by banking interests has figured in putting the present Nicaraguan government in power.

The Colombian treaty did not come

(Continued on Page Two.)

FOG PLAYS HAVOC WITH OCEAN LINERS

Big Vessels and Yachts Suffer Disasters Off Coast of Great Britain

LONDON, June 18.—Fog, which has been falling and lifting intermittently over different parts of the British coast for two days has caused an unprecedented number of accidents to shipping. The North German-Lloyd company has been the principal sufferer.

While the company's staff at London and Southampton were busy docking the Kaiser Wilhelm II, which was badly ripped in a collision with the Incemore yesterday, and debarking her passengers, they received a second shock in the news that the company's steamer Bulow, from Yokahoma, with more than 300 passengers, had stuck her nose tightly into the rocks of Blackner bay and was held fast there.

No Loss of Life.

This accident was without loss of life, as in the case of the Kaiser Wilhelm, because the sea was perfectly smooth. The Bulow resisted an attempt to pull her off with three tugs. Her inner skin has not been penetrated, but it was considered advisable to transfer the passengers and baggage to tugs. Later the passengers were sent to Weymouth and from there by special train to London.

Colonel Roosevelt's London friends were startled by a message which the local news agency circulated this afternoon, that the Hamburg-American's mammoth steamer Imperator, on which the colonel was to embark, had gone ashore off Bembridge, Isle of Wight. The Imperator soon disproved this report by steaming into Southampton. The American yacht Utowana, belonging to Addison V. Armour of the New York Yacht club, went ashore at Chapmans Pool, between Worbarrow and St. Albans head. It is believed both will be floated.

Kaiser Badly Crippled.

The divers' examinations of the Kaiser Wilhelm II and the passengers' stories show that good construction as well as good management and fair weather saved her from a tragic fate. She lies at her Southampton dock with two rents in her side, 24 and 18 feet long, below the water line, with two compartments flooded.

The Incemore, which cut into the Kaiser Wilhelm Wednesday afternoon, also has been docked with bows badly damaged. The collision almost duplicated that between the Empress of Ireland and the Storstad.

THREE DROWN, MANY MISSING

LONDON, June 18.—Three women were drowned and it is feared that a dozen other persons perished today when a passenger train went through a culvert and into a torrent at Carr bridge, 28 miles south of Inverness, Scotland.

VILLA TO HEAD ARMY DESPITE CARRANZA ROW

Split With Chief Is Complete, but Military Leader Retains Position

TO SETTLE QUARREL LATER

Internal Strife Will Not Deter Rebels From Pressing on Toward Capital

EL PASO, Tex., June 18.—General Carranza tonight advised Lazaro de la Garza, Villa's agent here, that the difficulty between himself and Villa had been adjusted by Carranza giving his permission for Villa to proceed south to Mexico City regardless of the appointment of General Natera as head of the new central zone. Carranza said that the forces of General Obregon, in the west, and General Gonzales, in the east, would work independently of General Villa's troops.

The Constitutionalist commander concluded by saying that the misunderstanding between himself and Villa, and any future misunderstandings between any of the leaders, would be left for adjustment when the three armies meet before the national capital. In the meantime, Villa will run his own military and civil offices in his territory.

Rupture Complete.

EL PASO, Tex., June 18.—The split between Carranza and Villa has been complete, it was learned tonight on the highest authority. But Villa will proceed with his army south toward Mexico City, disregarding General Natera, whose appointment by Carranza as head of the new central zone evidently caused the open breach between the northern zone commander and the Constitutionalist commander-in-chief.

This for the first time made clear the relations between Carranza and Villa. It was not officially that Villa's forceful taking over of the Carranza offices at Juarez was but a step in the general plan to oust all Carranza elements from the territory Villa dominates. While not declaring that he is not under Carranza's orders, Villa is known to have told his chief that he will take the central strip of country leading to Mexico City while Carranza's other divisional commanders can do likewise down the east and west coast countries.

Two Distinct Governments.

According to this arrangement, there would be two distinct governments, both civil and military, in the northern half of Mexico held by the revolutionists. One would be Villa's strip, where not only his military leaders but his own appointed civil officials would hold office. The other would be that directed by Carranza in his capacity as military and political chief of the movement from his capital at Saltillo. It is not doubted that Gen. Alvaro Obregon, commander of the western military zone, and Gen. Pablo Gonzales, in the east, will remain firm adherents of the Carranza party.

Villa already is reported to have taken over some of the petty leaders of the central zone territory to the south of Torreon. The news that General

(Continued on Page Two.)

ASQUITH GIVES IN; MILITANTS WIN VICTORY

Premier Will Receive Delegation of Suffragettes Tomorrow

HUNGER STRIKE SUCCEEDS

Could Not See Woman Starve to Death on Steps of Parliament House

LONDON, June 18.—Premier Asquith has capitulated to the suffragettes. He has consented to receive a deputation of east end working women in Downing street Saturday morning.

Miss Sylvia Pankhurst's attempt to carry out her threat of a hunger strike at the entrance to the house of commons until the premier yielded to the demand that he listen to a delegation of women, was largely responsible for the prime minister's decision. The efforts of James Kier Hardie, the Socialist Independent member of parliament, and George Lansbury, an ex-member, helped the militant suffragette leader to bring the premier to his knees.

The victory is a distinct one, because Sylvia Pankhurst was arrested about a week ago for attempting to lead a procession of east end women to Westminster to demand the audience which Mr. Asquith now has promised.

Miss Pankhurst Released.

Holloway jail opened its doors tonight to release Miss Pankhurst, who was weak and pale after her eighth successive hunger strike, but still determined, she drove to Westminster immediately in a motor car with a woman chauffeur and rebuffed Mr. Kier Hardie's efforts to persuade her to go home. She was sitting on the steps of the central entrance to parliament house, propped up with cushions and supported in the arms of friends, when Mr. Lansbury came out with the news that Premier Asquith had surrendered.

The militants' plans were effectively arranged as usual. When their leader emerged from Holloway jail on the arms of two attendants a motor car was waiting, filled with cushions. Two nurses took charge of her and propped her up. A group of militants had gathered outside Westminster and when the car drove up swiftly they cried: "Here's Sylvia."

Police Fail to Interfere.

A large force of police were on duty, but apparently under instructions, they made no objection when the automobile entered the palace yard under Big Ben. This is the members' private entrance and has always been forbidden ground to the militants. Crowds began to assemble and the police were reinforced, but they maintained an attitude of watchful waiting.

Mr. Kier Hardie emerged from the house bareheaded and talked with Miss Pankhurst for three minutes. Then, with the chief of police, Mr. Hardie made three journeys between the house and the car, obviously acting as a go-between in the negotiations. Sylvia talked with him in a weak whisper.

Seemingly the Independent Labor

(Continued on Page Two.)

WEST WILL HAVE ONE OF MOST PROSPEROUS YEARS IN ITS HISTORY, SAYS FARNSWORTH

New York Banker Denies 'Business Depression' or That Money Is Tight in East

"The west, it appears to me, is going to have one of the most prosperous years in its history," said Frederick E. Farnsworth of New York city, general secretary of the American Bankers association, who arrived in Colorado Springs last night to attend the meeting of the Colorado State Bankers association. Mr. Farnsworth is just finishing the "circle trip," having attended meetings of banking associations in seven states and is closely in touch with business conditions not only in the west, but in the east as well.

"There's no business depression—plenty of money in the banks, lots of it, big crops coming—in fact tremendous crops," Mr. Farnsworth said. "The west is better off than the east because you have the crops to rely upon, while we are largely dependent upon our manufacturing industries.

"Money isn't tight in the east. The investors are merely pursuing the policy of 'watchful waiting.' Until the tariff can be adjusted to our industries, until the attitude of the government toward the trusts and big business is definitely settled, and until the interstate commerce commission makes a ruling on the railroads' petition for an increase in rates—until these are all settled, the investor is not going to put his money in enterprises affected.

"The federal reserve act is not fully worked out as yet, but it is going to serve its purpose admirably. What we need is a more elastic currency when it must be on hand to serve the needs of the farmer and the manufacturer. This reserve system will bring this condition about."

Mr. Farnsworth, the bankers all call him "colonel," admitted he was a Republican, before he launched into his attitude on the tariff legislation.

"Of course the country has not yet been fully adjusted to conditions brought about by the tariff, but as far as I can learn it has not accomplished its aim and it has done damage instead. The cost of living has not been reduced, and this was the principal plea of those who favored the measure. The industries that received some sort of protection from the high tariff are doing as prosperous as they were—possibly they can adapt themselves to the new conditions in time.

"Take your sugar beet industry. Already they are beginning to see where they made a mistake in taking the tariff off of sugar. I understand that a commission from Washington is coming out west to investigate the situation in which the sugar refiners are cutting the price they pay on beets and the farmer suffers. In this case, it harms the man it proposed to benefit."

Colonel Farnsworth will be one of the principal speakers at the convention. He will speak tomorrow afternoon on "Cooperation and Organization and Its Benefits," discussing especially the workings of the federal reserve act.

ORIGINAL IN POOR CONDITION

NewspaperARCHIVE®

D. & F. Clearance Sale

of

ALL MEN'S SUITS

Suits Hand-Tailored—All Style. CHOICE of the House **16.75**

Suits Hand-Tailored—All Styles 2nd CHOICE of the House ... **12.75**

"Straw Hats, Shirts, Underwear are here."

See Window Displays

D&F Clothing Co. 23 North Tejon St.

COLORADO BANKERS WILL OPEN ANNUAL SESSIONS HERE TODAY

(Continued From Page One.)

R. Armstrong, chairman; W. R. Waterman, F. P. Evans, C. C. Henming, A. H. Hunt.

Reception committee—A. H. Hunt, chairman; all Colorado Springs bankers.

Publicity committee—George E. Nolte.

Today's Scheduled Program.

The complete program for today follows:

MORNING SESSION, 10 A. M.

Registration at headquarters—9 a. m. to 1:30 p. m.

THE AMERICAN INSTITUTE OF BANKING.

Annual Adress of the President ..... Sever Daley

President A. I. B.

Address, "Prospective Rural Credits National Legislation" ..Gordon Jones President United States National Bank, Denver.

Address, "An Officer's Impression of the A. I. B. ..... Theo. G. Smith Vice President International Trust Co., Denver.

AFTERNOON SESSION—1:30 P. M.

FIRST SESSION OF MAIN ASSOCIATION.

Called to order by the president ..... Fred O. Roof Vice President Minnequa Bank, Pueblo.

Invocation ..... Rev. Arthur N. Taft

Address of Welcome ..... Hon. C. L. McKesson Mayor of Colorado Springs.

Response ..... J. C. Burger Cashier Hamilton National Bank, Denver.

Appointment of Committees:

On resolutions.

On examination of treasurer's report.

Chairman of nominating committee.

Address, "The Relation of Insurance and Banking" ..... Fred W. Fleming Vice President Kansas City Life Insurance Co., Kansas City.

Address, "The Banker Farmer" ..... B. F. Harris Chairman of the Agricultural Commission of A. B. A., Champaign, Ill.

STATE BANK SECTION.

Annual Address of the Chairman ..... Vice Chairman B. F. Clark

Vice President Colorado State and Savings Bank, Denver.

Secretary's Report ..... H. M. Sammis

Address, "The Relation of Public Confidence to Banking" ..... Dr. William F. Slocum President of Colorado College, Colorado Springs.

GROUP MEETINGS.

Immediately upon adjournment of the state bank section, the various groups will hold their annual meetings, presided over respectively by the group chairman, at which time group officers for the ensuing year will be elected and a member of the nominating committee from each group be elected.

Group No. 1 will meet in the southeast corner of the assembly room.

Group No. 2 will meet in the northeast corner of the assembly room.

Group No. 3 will meet in the southwest corner of the assembly room.

Group No. 4 will meet in the northwest corner of the assembly room.

THE NEW WOMAN

From the Chicago Record-Herald.

Simeon Ford, the humorist, said at a recent dinner:

"The new woman is a commanding figure. Man buckles down to her. Man, the conqueror, when he would win a woman in the past, brought her to the dust. Today, on the contrary, he brings the dust to her."

STANDISH 2 for

ARROW COLLAR 2 for 25¢

Cluett, Peabody & Co., Inc.

ASQUITH GIVES IN; MILITANTS WIN VICTORY

(Continued From Page One.)

member's efforts were a failure, for after the third conference, Miss Nora Smythe, who was Miss Pankhurst's lieutenant, announced to the bystanders:

"We are going to the house of commons to sit on the steps."

Mr. Hardie explained to the crowd that the militant leader had demanded admission to the house which was again refused. The engine of the car again started and the machine drew up at the public entrance to the house of commons. Women carefully arranged the cushions on the steps and lifted Miss Pankhurst out while the police shoved back the spectators. Miss Pankhurst remained unmolested for 10 minutes. Then Mr. Lansbury appeared with the news of Premier Asquith's decision.

The premier apparently acted to save her from death by starvation.

The police raided the house of three militants this afternoon, in search of incriminating evidence. Miss Barbara Wylie announced this fact at a meeting of the Women's Social and Political union.

GEORGE F. MILLER WILL CONDUCT 'THE ORMONDE'

George F. Miller, for many years identified with the hotel business in Colorado Springs, yesterday took over the lease on the Ormonde hotel on Cascade avenue below Pikes Peak avenue, and also purchased the furniture and fixtures. The property was purchased from R. R. Lynn, but the price paid has not yet been given out. Miller will take possession this morning and a force of workmen will start at once to put the house in first-class shape for the tourist season.

OWEN JURY, UNABLE TO AGREE, LOCKED UP FOR NIGHT

DENVER, June 18.—Late tonight the jury in the case of Robert Owen, charged with nine others with the abduction and robbery of Rev. Otis L. Spurgeon of Des Moines, Ia., had not reached a verdict and was locked up for the night. The case went to the jury late today.

Spurgeon was taken from a local hotel by a crowd of men and carried out of the city the night following a lecture in which he attacked the morality of the Roman Catholic priesthood. The lecturer alleges he was robbed and badly beaten by his abductors. At a former trial of Owen the jury disagreed.

White Shoe Season

Women's White Pumps & Oxfords in white canvas and Nu-buck Colonials, Mary Janes and Sandals

$1.75 to $4.00

Men's White Oxfords, White Buck & White Canvas

$2.50 to $4.00

Everything in White Shoes for Children

Bergstrom's ON THE CORNER

BANKERS IN CONTROL NICARAGUAN AFFAIRS

(Continued from Page One.)

up for discussion. It was made public by the senate and the correspondence which preceded it probably will be published later. Reports that the $25,000,000 to be given Colombia under the treaty might be largely spent in enormous fees and in strengthening the country's military establishment tonight brought a denial from Senor Betancourt, the Colombian minister.

"The minister declares," said a statement issued from the legation, "that the sums to be paid by the United States to Colombia will be entirely spent in works of peace and progress, such as railways, sanitation of ports, colonization and cultivation of public lands. Mr. Betancourt's most sincere task has been and is to reestablish the old and cordial relations which have so long existed between the two countries for their mutual and reciprocal profit and in the final end of civilization."

TWO MORE BANKS, HEADED BY MUNDAY, CLOSE DOORS

CHICAGO, June 18.—Two more companies, headed by Charles B. Munday, vice president of the La Salle Street Trust and Savings bank, closed their doors today just as Patrick J. Lucey, attorney general, was filing a petition in the courts here asking the appointment of a receiver for the La Salle Street bank and charging that the bank was wholly and irretrievably insolvent.

The latest institutions to be hurt by the bank crash here last Friday were the People's bank of East Alton and the Litchfield Mill and Elevator company. The bank was a private concern, with Munday as its president. Its capital was $25,000, and it has experienced something of a run all the week.

J. G. Munday was president of the Litchfield mill. Judge Humphries of the United States district court appointed receivers for both properties after they had filed voluntary petitions in bankruptcy. He also named a receiver for the C. B. Munday bank of Smithboro, Ill.

POSLAM QUICK AND POWERFUL TO HEAL SKIN

Used for any skin disease, the action of Poslam is immediate. It stops itching, allays inflammation and heals with wonderful rapidity.

Aggravated cases of Eczema, Acne, Tetter, Salt Rheum, Psoriasis, Scalp Scale, Barbers' and every form of itch are eradicated to the surprise of those unable to secure results by other means. Poslam is the remedy to use for pimples and to clear an inflamed complexion or red nose overnight.

All druggists sell Poslam. For free sample, write to Emergency Laboratories, 32 West 25th Street, New York.

Poslam Soap, medicated with Poslam, improves and beautifies the skin. Large size, 25 cents; Toilet size, 15 cents. 4dv.

VILLA TO HEAD ARMY DESPITE CARRANZA ROW

(Continued From Page One).

Natera, whose troops have been repulsed by the Federals at Zacatecas, had come north to visit Villa was taken as significant. Natera, previous to his appointment as a zone commander, blocking Villa's movement, had been a staunch Villa man.

General Chao Joins Villa.

It also was learned today that General Chao, who has been ousted by Villa as governor of Chihuahua, has joined Villa with a column of troops from Parral, although having been ordered by Carranza to proceed to Saltillo.

The authoritative narrative of what occurred between Carranza and Villa is as follows:

On Saturday Carranza ordered Villa to send 5,000 men to the assistance of Natera, under command of one of Villa's generals. Villa replied that he was going to Zacatecas himself with his entire army. To this, Carranza asked Villa to obey his orders, which would have placed Villa's troops under command of Natera, in whose zone Zacatecas is located.

Proffers Resignation.

After this exchange of telegrams, Villa proffered his resignation. Carranza asked that his successor be appointed at once. Then followed the conference of 14 generals under Villa who declined to accept any new leader. Villa then told Carranza that he was going to move south as he previously had announced. The exchange of notes ended.

Villa took over the Carranza offices, and put his own men in them. Among the national officers arrested at Juarez was Scerapio Aguirre, Carranza's treasurer-general, who had been engaged in issuing a new series of Constitutionalist money, which was confiscated by Villa's troops to the amount of more than $1,000,000.

INSURGENT MINERS TO FORM NEW UNION

Butte Trouble May Result in Abolishing Card System if Plan Carries

BUTTE, Mont., June 18.—Miners in revolt against the Western Federation of Miners, the local union and the national organization, took first steps today to organize an independent union without affiliation with any other order. The plan of organization will be disclosed at a general mass meeting to be held Sunday.

The executive committee of 15 of the insurgents, who called today's meeting and had it under control, reported to the insurgent miners that the card system which prevailed at the mines had been voted out of existence. A motion was carried to have the stories of a reporter of a newspaper passed on by a committee of the insurgents before the stories were printed.

The committee named by the committee to examine the report of the newspaper men is headed by James E. Bradley, who is named in Butte as one of the leaders of the local organization of the Industrial Workers of the World.

Compromise Fails.

Early in the day men interested in the factional troubles of the miners had hoped to bring about a compromise. At the meeting, however, no talk of compromise was made, and each speaker, when the subject of a new union was before them, advocated acting independently of the older organized bodies.

The executive committee read to the insurgents extracts from papers found in the safe of the local union, which was dynamited. Two of the letters related to a plan for insurance which had been voted down in 1912. One letter, evidently from an insurance company, assured one official of the union $250 monthly in the event the insurance proposal carried, and during the lifetime of the contract. Two other members of the union, according to the letter, were offered $125 monthly under like conditions.

INDEPENDENT OPERATORS PLACE MUCH BLAME ON LARGE CORPORATIONS

WASHINGTON, June 18.—J. A. Ownbey, representing independent coal operators in Colorado, told President Wilson today the Rockefeller and other large interests in the state were not attempting to settle the strike because small concerns were being driven out of business. He told the president the federal troops were being used to assist the large operators.

Ownbey, who was brought to the White house by Senator Owen, declared that most of the small mines were forced to close at the beginning of the strike riots and that federal troops had prevented any mines from being reopened and kept new miners from coming into the field.

While such measures were intended to restore peace, he said, they were resulting to the detriment of the small operators.

Mr. Ownbey did not suggest any remedy for the conditions he outlined, but asked that the president confirm his statements by the military commanders in Colorado and find some means for settling the difficulty.

19 Mines Closed Down.

DENVER, June 18.—Information given out today at the state mine inspector's office was that 19 mines in the coal districts have been closed since the strike began and are now inoperative. Six of these mines belong to the Colorado Fuel & Iron company, two to the Victor-American company and two to the Rocky Mountain Fuel company, the largest companies operating in Colorado.

The others are properties of so-called independent concerns.

Eight in Las Animas County.

DENVER, June 18. Eight of the mines closed are located in Las Animas county, according to the mine inspector's report. The mines now inoperative in the various counties follow:

Las Animas—Starkville, Santa Fe, Bowen, Empire, Thor, Southside, Wootten and Majestic.

Fremont—Rockvale, Coal Creek and Fremont.

Gunnison—Crested Butte.

Huerfano—Pictou, Maitland, Pinon, Rockland, Mutual, Gordon and McNally.

THE FINAL PROOF

From the Kansas City Times.

"Doctor," said the sick man, "the other physicians who have been in consultation over my case seem to differ from you in the diagnosis."

"I know they do," replied the doctor, who had great confidence in himself, "but the autopsy will show who was right."

Kaufman's

22.50 & $20 Silk & Wool Dresses 12.75

One lot of 35 silk and wool dresses, consisting of messaline, taffetas, silk and wool crepes and wool poplins in black, black and white checks and all colors. Stylish models sold in a regular way at 22.50 and $20. Today **12.75**

6.50 Trimmed Hats 1.98

35 trimmed hats, in black and colors. All new midsummer models, large, medium and small shapes. Regular values up to 6.50, today **1.98**

3.98 Fancy Waists 2.62

Two distinct styles to select from: one of pretty, soft finish, chiffon taffeta; the other of chiffon. Both new models, with new drop shoulders, fancy rolling collar, long or short sleeves. In tans, reseda, green, white, maize and cerise. All sizes. Heretofore 3.98, today **2.62**

Children's 5.95 Coats 4.65

Chic, stylish coats for little tots from 2 to 5 years old. Black, shepherd checks, serges, novelty cloths, in plain tailored and fancy models. Today sale **4.65**

All Suits at ½ Price

Choice of any wool or silk suit now in stock (comprising a lot of garments suitable for midsummer wear.) Shown in all wanted fabrics and colorings. Marked 17.50 to $60. Now at ..... **½ Price**

Sale of Boys' Suits at 3.65

Values Up to 6.75

50 boys' suits, in sizes 6 to 17, on special sale. Norfolk belted suits, in grays, browns, checks, fancy mixtures and diagonals, and double-breasted models of blue serge. All wool fabrics in suits that are excellent for dress or every day wear. Broken lines, selling regularly up to 6.75. Today at **3.65**

1.50 Odd Pants 98c

Choice of 3 dozen odd pants, sizes 6 to 17, in dark gray, tans and browns. All wool fabrics, selling regular at 1.50. Today at **98c**

25c Camisole Lace 19c

20 pieces of 12 to 16-inch camisole lace for corset covers and boudoir caps. Splendid line of new designs. Sold heretofore for 25c per yard. Today **19c**

29c Lace Flouncings 19c

12 pieces all new shadow lace flouncings, in white and cream. Full 11, 12 and 15 inches wide. 29c values. Today **19c**

50c Silk Gloves 29c

Kayser's 2-clasp short silk gloves, with reinforced finger tips. Navy, gray, tan, pongee and green, (no whites or blacks). Sizes 5½ to 7½. Real 50c values. Today **29c**

1.25 Crepe Kimono 79c

Good quality crepe, empire style kimono. Neat stripes, in pink, blue and lavender. Cuffs and front with satin binding. Cut large and roomy. Real 1.25 values. Today. 2nd floor **79c**

75c Stamped Gown 49c

Excellent quality nainsook gown (not made), neatly stamped for embroidery. Ample fabric to make gown full large. Two skeins of embroidery floss with each gown. 75c value. (Art Department). today **49c**

15c Turkish Towels 12½c

50 dozen extra heavy unbleached Turkish towels, full 18x36 inches, with fringed ends. 15c values **12½c**

1.25 Dozen Napkins 87½c

20 dozen extra heavy napkins, hemmed ready for use, size 18x18 inches. Regular 1.25 dozen. Today **87½c**

Ratine Special at 29c

10 pieces full 38-inch ratine, in tan, tango, yellow, light copenhagen, navy, pink, bermuda, nelrose and lavender. Today sale, per yard, at **29c**

Two Specials for Men

1.50 UNION SUITS 95c

1.50 white or ecru lisle union suits for men, sizes 34, 36, 44 and 46 only. About 30 suits with long and half sleeves, ¾ and ankle length. Today **95c**

$1 HOSE AND TIE 75c

$1 set of silk hose and tie to match, in navy, gray, purple, tan cadet, wine, hello and black. Regular 50c socks and a 50c tie. Today **75c**

Axminster R

12 Axminster rugs, a designs, in small medallion effects. Co any room. 3d floor today .....

3.75 Axminst

Choice of 50 Ax 36x72, in soft or effects. New de Today. 3d floor .....

50c Cre

25 pieces creto plain and do Shades of blue ender and tape for dining, livin ings. 50c yard Today, 3d floor

15c box Ha

500 boxes chil with red and box. 15c value Today .....

Another ship Worcester C today at .....

An introductory offe Worcester corsets ena 10 dozen of this regular 1.15, and we have just other shipment. Royal corsets have no equal for real comfort, perfect fit and durability. This particular model is made of excellent quality fancy coutil in newest figure lines, low bust and long skirt. Boned with double steel, non-rustable boning. Six hose supporters. Sizes 21 to 30. These $2 values today **1.15**

Basement Bargains

8-candlepower electric light globes, Edison base, today **10c**

1.12 express wagon, with red and green painted body, black enameled steel gearing. Today **85c**

5.35 42-piece dinner set, delicate pink floral decoration, gold line on edge. Today **3.95**

Colonial glass water set, 6 glasses and one ½-gallon jug. Today, set **50c**

50c Ratine Special 39c

8 pieces of ratine, in shades of blue, tan, brown and coral. Full 36 inches wide and worth 50c per yard. Today **39c**

20c Table Oil Cloth 15c Yard

25 pieces full 48-inch table oilcloth, of the very best quality. Brown with small figures (no white or marble). Our regular 20c quality. Today, at **15c**

Two Ribbon Specials

35c RIBBON 25c

100 pieces good heavy quality satin ribbon, in white, pink, blue, yellow, navy, red and emerald. Full 5½ inches wide. Today sale, at **25c**

35c RIBBON 29c

25 pieces printed warp all silk taffeta ribbon, in good assortment of colors and floral designs. Full 5½ inches wide. Special today at **29c**

FRIDAY IS ALWAYS A GOOD DAY TO VISIT THE EMPORIUM

Ice Cream Cones at Our Sanitary Fountain, 2 for 5c

The Emporium

Visit Our Popular Soda Fountain Ice Cream Sodas, 5c

Garden Hose Special

—Fifty feet of our high grade "Fountain" Garden Hose, five-ply, ¾-inch size, special, with couplings complete, at

$1.75

Of course, covered by our "better guarantee." Let us tell you about it.

Our Extra Values in China and Glassware

50c Set of six Plates or Cups and Saucers, plain white, English semi-porcelain, special, **49c**.

Cottage Dinner Sets, **38 pieces**, American white china, especially good values at **$1.98**.

The best lead blown Glass Table Tumblers, plain or neat three-band style, **5c** each.

We now have a full line of Bell Soda Glasses, Lemonade Glasses, etc.

One of the largest showings of Flowers

We Have Had This Season At The Emporium FRIDAY

By special arrangement with one of the leading greenhouses, we will be showing Friday in the front part of our store, a magnificent line of Potted Blooming Flowers all fresh and healthy at very low prices, ranging from **5c** to **25c**.

It is more than likely that your favorite varieties will be in this showing. Be sure to see them.

Oil Mop:

A standard Wizard Mop and a quart of Polish, $2.50 value, special at **$1.80**.

Hose Menders:

Clincher Hose Menders, easy to put on, and do not leak, the best little mender, only **5c**.

Closing Out Wall Paper

Many small lots of Wall Paper, made up into bundles for rooms of various sizes, complete, including ceiling, border and wall paper to match, priced as follows:

$3 Room lot of Paper, special, **$1.69**.

$1.25 Room lot of Paper, special, **69c**.

$1.10 Room lot of Paper, special, **49c**.

Others at similar reductions.

Window Shades:

Good quality Window Shades, on spring rollers, 6 feet long; our every day special, **39c**.

Rubber Heels:

All sizes in good Rubber Heels, men's, women's and children's, per pair, **10c**.

GOOD MATCHES 3 BOXES FOR 10c

STONE JARS 1 GALLON SIZE 10c

On Sale Friday at 3:00 p.m.

Your choice: A ten-quart granite Water Pail, or

15c

A two-quart granite Coffee Pot as long as they last.

ADMINISTRATION FORCES OF M. W. A. WIN VICTORY

TOLEDO, O., June 18.—Victory rested on the banners of the administration forces of the Modern Woodmen of America at the close here of tonight's session of the triennial convention of the order. The regulars today won a notable victory, when, after a stormy session, the convention adopted the report of the credentials committee, barring from the convention several contested insurgent delegations.

While the convention was endeavoring to settle the question of contested delegates, the Association of State Medical Examiners of the Woodmen held its annual election. Dr. H. J. Conway of Cheyenne, Wyo., was elected president; Dr. T. A. Lowe of Pipestone, Minn., vice president; Dr. [illegible] Weatherspoon, Louisville, Ky., secretary; Dr. J. H. Greedy of Denver, Colo., treasurer.

The officers of the national order will be elected tomorrow.

Sometimes a handsome man can earn a living in spite of it.

NewspaperARCHIVE®

Weaving New History in Straw Hats

Gorten's have made their tremendous success not by doing just what the other fellow does.

Whatever they do, they try to do better. They are doing it all the time and for these few days Straw Hats are on the crest of the wave.

This week we have put a brand new light weight rustic Straw braid—the "chocho" braid from Japan into a characterful hat.

FOUR DOLLARS' WORTH OF EXCLUSIVENESS

11 S. Tejon **Gorton's** 11 S. Tejon

Fussy,
Particular People

are our best patrons, because we are so fussy and particular ourselves. Garments laundered by us are ready to wear. Buttons in place, too. It really pays to patronize

The Pearl

The Laundry That Uses IVORY SOAP

Phone M. 1086 M. 1086

15 W. Bijou

DEFECTIVE EYESIGHT NEEDS A SPECIALIST

My modern equipment will surprise you with the accurate results obtained. Eyes Carefully Examined Lenses Ground.

GEO. LOME LINO, Optometrist
Rooms 1, 3 and 5 Nichols Block
20 S. Tejon. Over Woolworth's 10c Store
Phone Main 2897

FOLLOWING THE SUNDAY PARTY

The 100,000 mark was passed last night at the Sunday tabernacle. The attendance up to date is estimated at 100,800.

Attedance at both services yesterday showed plainly that a circus or other big league attraction was in the city. The afternoon crowd was little more than one-half as large as usual and the evening crowd was diminished by about 2,000 people.

Choirmaster H. A. Rodeheaver visited Beth-El hospital yesterday afternoon immediately after the service and for an hour or more sang and played his trombone for the patients there. He also spent some time in the children's ward, entertaining the little tots with music.

Members of the Sunday party will be taken on a trip of inspection through the Golden Cycle mill tomorrow morning at 9 o'clock by Melvin G. Barton, one of the ore inspectors at the plant.

Tomorrow afternoon Mr. Sunday will preach a special sermon for boys and girls, though it will be of interest to everyone. Several innovations will be introduced. Tomorrow evening the sermon will be of especial interest to young people. The children's choir will sing.

The first meeting for men only will be held by Billy Sunday next Sunday afternoon at the tabernacle, when he will preach on "Chickens Come Home to Roost."

The place of meeting for the women-only service next Sunday afternoon has been changed from the First M. E. church to the First Presbyterian church. Mrs. William Asher will conduct the service. Miss Frances Miller will lead a similar service at the Manitou Congregational church. Both meetings will begin at 2 o'clock.

"I've fallen so in love with Manitou water that when I leave this place I suppose I'll have to have it shipped around the country after me. I won't be able to do without it. I'll tell you, you people have cause to brag about this old Pikes Peak region—it's got every other place skinned a block."—Billy Sunday.

Billy Sunday himself will lead the district prayer meeting in Manitou Congregational church next Wednesday morning at 10 o'clock.

Denver newspapers yesterday carried advertisements of the Billy Sunday evangelistic campaign to be held in that city early next fall. Dates and details were given. Billy Sunday, however, doesn't say definitely whether or not he is going. "I don't know yet," is his answer. "I don't know what 'Ma' did when she was up there the other day."

Billy Sunday received a wire yesterday from the ministers of Chattanooga, Tenn., stating that a unanimous call is on its way. Mr. Sunday has no dates open until the early winter of 1916, and probably will be unable to conduct a campaign in Chattanooga.

"Let's do something extra on the Sunday collections," Mr. Sunday said last night in making his announcements. "I'm awfully anxious to get this financial end out of the way, so we can quit taking collections and devote our entire attention to Jesus. I hope some of you people will drop checks for $50, $100, $200 and $500 on the plates next Sunday. You can do it if you make up your minds to. And I'm praying the Lord to help you make up your minds."

Because of the large crowd that is expected to attend the "Mother's day" services at the tabernacle this afternoon, Miss Saxe will not hold her Bible Study class today. The hour of meeting would have to be made too late, she explained, because it will take much longer to clear the tabernacle of the crowd.

When the High school and college girls of the Pikes Peak region meet Miss Saxe at the Sunday home, 6 Boulder crescent, this afternoon, they will plan a High school girls' rally, to be held within a few days. The girls are ready for any plan and will undoubtedly work hard no matter what is suggested.

Miss Grace Saxe asked newspapermen yesterday to thank, through their respective papers, the robbers who entered the Sunday home, 6 Boulder crescent, last Friday and who last Wednesday returned her papers. A moment later Miss Frances Miller came up.

"And he didn't even send me his regards," she pouted. "Here he writes Miss Saxe a note; he didn't write me. He returns her keepsakes; he kept mine."

Someone handed her a letter, which she immediately opened and read.

"Look at this!" she exclaimed pointing to the line, "hope they didn't get anything you prized."

"That's what they all say and they took everything I had."

Tinplate imports into the United States fell from 135,000,000 pounds in 1903 to 4,500,000 pounds in 1912, while the quantity exported increased from 8,500,000 pounds in 1902 and 183,000,000 pounds in 1912.

BUSINESS WOMEN WILL OBSERVE MOTHER'S DAY

Special Noonday Service for Business Women Today at First Presbyterian Church.

Although about 250 women and girls had promised to be present at the business women's luncheon and service at the First Presbyterian church yesterday noon, only about 100 attended. "Too much circus," is the way Miss Frances Miller explains the lack of attendance. "The parade, bringing the crowds down town right at the noon hour, probably caused the lunch hours of the girls to be changed and they were unable to come," she said yesterday afternoon.

The women of the various churches of Colorado Springs, who have charge of the luncheon, prepared to serve more than 300 girls; they were ready for the maximum crowd. At the rally Wednesday evening only 575 girls were expected and dinner was prepared for 600. When the hour arrived, however, more than 800 attended. The success of the rally was greater by far than anyone had expected. However, in the future they will be prepared for any emergency.

"Mother's day" will be observed at the business women's noon meeting today, most of the girls being unable to attend the afternoon services at the tabernacle. It is expected that several hundred women employed in the various stores and offices of the city will attend and participate in the meeting.

Miss Miller has arranged the lunch and meeting hours so as to accommodate almost every employed woman in the city. The church will be open to the girls from 11:30 to 1:30. Those who leave their places of employment at 11:30 may go to the church, eat lunch and attend the services from 12 to 12:30. Those who leave at 12 will attend the service first, then have lunch from 12:30 to 1. Those who leave at 12:30 will have lunch first and attend the meeting from 1 to 1:30.

Much interest in the work as outlined by Miss Miller was displayed by the girls and women who attended the meeting yesterday. The noon-day meetings promise to become a thing to be looked forward to by all employed women in Colorado Springs.

Snatches From Sunday Sermons

[illegible]

[illegible]

I say to you of [illegible]

You [illegible] by [illegible] blind; you were born with [illegible] Well, [illegible] the devil out of you.

You turn loose [illegible] with a [illegible] he'll rot in italy.

Don't blame [illegible]—you're a [illegible] of it.

There are not enough devils in hell to [illegible] sin if you don't want to; neither are there enough angels in glory to make you decent if you don't want to be.

You people ought to look in the looking glass and say, "God, there's the old devil to blame."

When you turned your backs on your home to be true to your husbands, many of you assassinated love.

The reason lots of you women go to church alone is because you are perfectly satisfied if your husbands do nothing but provide food and clothes.

If some of you men and women in this tabernacle were to die tonight the community wouldn't have to guess where you went.

This series of meetings is the bell of God tolling out the destiny of immortal souls; your stand on them will show where you'll spend your time after death.

If any of you think you can do better preaching than I am come on up here—I'll quit and let you have the pulpit.

I could never imagine parents sitting at home evenings with their sons and daughters gadding the streets; learning more sin between 7 and 11 than all the preachers in the world can eradicate in a lifetime.

If some of you people's children are saved it will be because a stranger thought more about them than you did.

Men right here in the Pikes Peak region are leading young men straight to hell and to the drunkards' graves.

There are not enough devils in all hell to pull a boy or girl from the arms of a Godly mother or father.

You parents wait too long to warn your children; you wait until they stagger home drunk, steal, rob some girl of her virtue or are robbed of their virtue.

SUNDAY AGAIN DEMONSTRATES HIS POWER OVER PEOPLE; 84 TAKE TRAIL AT INVITATION

(Continued From Page One)

speaking of the success of the meetings, he said:

"I don't care for myself. If you can do better than I am doing come on, I'll quit." And he slammed his note book shut and ran down the steps from the platform to the floor of the tabernacle. The crowd shouted itself hoarse in approval. The crowd likes Billy Sunday, even if many in it do sometimes say something against him. When it comes right down to a definite statement, just about everybody will back Billy.

Sunday then turned to the sentence, "Is it well with the child?" He roundly scored parents who permit their children to roam the streets and the parents who neglect their children for amusements.

"We spend so much time with society, Dutch lunches, card parties and such things that we never think of the characters of our children," he declared. "You've got to live right as an example of what you want your children to be. If you don't they won't be it."

The negligence of parents also was attacked and denounced.

"You wait too long to warn the boys and girls," he said, bitterly. "You wait until your son staggers into the parlor drunk before you tell him it is wrong to drink; you wait until he becomes a thief before you say, 'Thou shalt not steal'; you wait until he robs some girl of her virtue before you say 'Thou shalt not commit adultery.' You wait until your daughter is robbed of her virtue, until the signs can no longer be hidden, until she is on the road to illegitimate motherhood before you warn her of the dangers she must face. Then you send for a preacher—but it's too late."

A Sunday Prayer.

Then Sunday began his inspiring prayer, a prayer of which none like it ever was heard here before:

"Say, Jesus, I just feel like praying now. Thank you for helping me to take a step toward the truth. Thank you, Jesus, for all you ever did. Oh, oh, oh, how little we realize what it all means, Lord. I had heard of the joy of being a Christian before I accepted you, Lord, but I didn't know. Now I know that what I heard wasn't half of the real joy.

"Thank you, Lord, thank you! I'm glad to be able to say 'All's well with my soul.' I wish everybody here tonight could say it, Lord. I wish Colorado Springs, Colorado City, Manitou, Colorado—I wish the world could say it, Lord. But it could if it would, the plan of salvation was made to fit everybody, Lord."

Here Sunday broke his prayer long enough to have all those who could say "All's well with my soul" raise their hands. Hundreds, even thousands, lifted their hands into the air.

"How many will rise and ask us to pray for someone?" he next asked, forgetting all about his prayer. Here, there, everywhere throughout the tabernacle men and women arose and said: "Pray for my son," or "Pray for my daughter," or "Pray for my neighbor." And scores more arose when the evangelist asked those who wished him to pray for a loved one, but did not want to name him. Then, suddenly he returned to his prayer:

"Now, Lord, you have heard the requests. Hundreds have risen and in this mute way made known their desires to have us pray for a loved one. We will pray for all; we do not know the names written on the hearts of those who made requests, but you know them, Lord. Now, Jesus, we come to ask how many will say, 'I wish all were well with my soul.'" He broke again and asked all who would to raise their hands. Perhaps a hundred responded.

"Oh, Lord, pray for these. We know they are honest in their request. If they hadn't the desire to say 'All's well' they would not be here; if they had not a deep desire they would not have put up their hands.

Prays for Business Men.

"Now, Jesus, you are willing to save anyone, the kind of sin never enters into it. So, Lord, that is what you offer people. 'Is it well with thee?' No, not if Jesus is out of you.

"Lord, I will pray for the man whose wife came to me the other day and asked me to pray for her husband. He is a big business man here, a man admired and respected for his honesty, his integrity, his faithfulness. I will pray for him and for all the others I have been asked to pray for. Lord, help the people to come down and give me their hands and say they will give their hands to God."

Then he abruptly broke off his prayer and extended his invitation. As the night before, he first asked those to come who wanted to come without a personal invitation. He asked the crowd to remain seated.

"Come on, Manitou. Make it unanimous. March down here as a delegation and set an example for all other delegations to come after you. Come on, Manitou. I know you will. I will lead your prayer meeting next Wednesday. Come on, give your hand to God."

Then the people started the rush down the aisles. Some went down from the choir loft. The choir, or what remained of it, softly sang, "Where's My Wandering Boy Tonight," then changed to other beautiful and compelling invitation songs.

"Don't leave!" Sunday cried when those seated near the back of the tabernacle started out. "We're not through yet. You might at least remain a few moments until I finish."

Response From Manitou.

"Come on, Manitou, I am banking big on you!" he shouted at the delegation seated in front of him, a few moments later. Then he turned to Rodeheaver;

"All right, 'Rody,' here comes Manitou." And the choir started "Why Not Now," one of the prettiest of all the invitation songs.

More than one-half the converts wore the badges of the Manitou delegation.

At the beginning of the service, Rodeheaver played a trombone solo, "The Holy City," the choir singing the chorus.

Yesterday afternoon Sunday gave his third sermon on personal work. The talk was an ideal one for a hot afternoon and was heard by far too few people. The circus evidently took some of Sunday's usually large audiences. The sermon enumerated the qualities essential to successful personal work, among them being wisdom, courage, enthusiasm, perseverance, carefulness, tact and sympathy. Each quality was emphasized by some interesting story told as only Billy Sunday can tell them.

During his sermon he stopped a moment to speak of his style of expression.

"Maybe some of you don't like the words I use," he said. "Maybe you don't understand them. But just remember, the fellow was back in the corner does understand. And maybe he doesn't understand the words you use. I understand both," thrusting his thumbs where the armpits of his vest would be if he wore a vest and haughtily strutting across the platform. But he does, as was demonstrated at his parlor meeting at the home of William Lennox, yesterday morning. In almost every sermon Sunday belittles his ability. Whenever he knocks himself, one may be certain he is well versed in that particular thing.

The afternoon sermon, while lacking in acrobatics, was filled with good laughs. As a matter of fact, the crowd was kept laughing the greater part of the time, Sunday stopping them just long enough to impress thoroughly the point he wished to bring out by the story. Which only goes to show his power, for each was made to reach the innermost depths of the mind.

Friday and Saturday

Two Big Bargain Days

BETTER YET ARE THE VALUES WE ARE OFFERING YOU FOR THESE TWO DAYS.

Suit Dept.

Your choice of the balance of our Ladies' Suits that sold up to $35.00, for

$12.50

(All sizes all styles)

$1.15 and $1.95 Norfolk and Middy Blouses, white, and white with colored collar and cuffs; all sizes, each **75c**

8 only, Challie Dresses, that sold at $6.50; blacks, blues and browns; your choice for **$4.95**

Millinery Dept.

Ladies' $5.00, $5.50 and $6.00 Trimmed Hats, in black, white and colors; your choice **$2.50**

One table of Street and Dress Hats that sold up to $3.75. Choice **$1.00**

Wash Goods Dept.

EXTRA SPECIALS FRIDAY AND SATURDAY

Voiles and Crepes, 25c and 35c Yard
36-inch Crepes and Voiles, all colors, white, tan, black, pink, blue and coral.

Checked Ratines, Special 35c
36-inch Checked Ratines, neat plaids, all colors.

25c Ratine Suitings, Special 19c
27-inch plain Ratine Suitings, all colors, white, tan, blue, pink, lavender and gray.

35c and 50c Values, Special 25c
27-inch silk stripe Crepes, Voiles, Ratine Crepes and Silk and Cotton Foulards, neat patterns.

Argentine Crepes, Special 35c
30-inch plain colored Crepes, checks or stripes. Blue, pink, tan, lavender, black and white.

Shoe Dept.

Ladies' Button Oxfords, $3.50 and $4.00 values, in patent colt and in the suede, black or brown, all sizes; choice **$2.98**

Ladies' Patent Colt Blucher Cut Oxfords in the $3.00 and $3.50 grades, all sizes; choice **$1.98**

Misses' $2.00 One-Strap Patent Colt Pumps, sizes 11½ to 2; choice **$1.65**

One lot of Child's and Misses' Slippers, values up to $2.00; choice **$1.00**

Men's $4.00 Walk-Over Oxfords, black and tan and patents, all sizes **$2.98**

The
COLORADO SPRINGS DRY GOODS CO.
109-111 SOUTH TEJON ST.

Sunday Tells of Visit to Boyhood Home

Describes Feeling After 30 Years' Absence

When the Rev. William A. Sunday was a boy he lived in a cabin in Iowa. Three years ago he went back to the old farm to renew memories of his boyhood days. This is how he tells the story:

"I crossed the threshold of the old house, and the man became a child again, and the long, weary years of sin and hardship became as though they had never been. Once more we ate our frugal meal. Once more I heard my mother sing an old-time hymn. Once more, with my gun on my shoulder and my favorite dog at my heels, I wandered through the pathless woods, into the heart of nature. A squirrel barked defiantly from the limb of the oak, and I threw myself into an interrogation point. And when the gun cracked, the squirrel fell at my feet, and I hurried home to receive compliments for my skill as a marksman.

"Once more I saw the tapestry of evening and the curtain of night fall. Once more I listened to the tinkling of the bells, as the cattle returned at evening. Once more I hunted the birds' nests in the old willow at the edge of the forest. Once more I climbed the haystack and the strawstack to look for eggs. Then, once more I crossed the threshold of the old farmhouse. Once more mother drew the trundle bed out from beneath the larger one, and we boys fell on our knees and shut our eyes and clasped our hands and said: 'Now, I lay me down to sleep, I pray the Lord my soul to keep; if I should die before I wake, I pray the Lord my soul to take, and this I ask for Jesus' sake. Amen.'

"Once more I stood beneath the old elm tree, like I used to. It seemed to say:

"'Hello, Bill! Is that you?'

"'Yes, sir.'

"'Why, I haven't seen you for 30 years or more.'

"'No, I know you havn't.'

"'Well, I declare, Bill, what is that on top of your head?'

"'It's a bald spot.'

"'Say, Bill, don't you remember when you came with your ax and thought you would play George Washington?'

"'Yes, I remember.'

"'There is the wound you made—it's all healed now, and I didn't mind; and there, on that limb, is where your old "Bill" rooster used to sleep, and the old owl got him one night; and don't you remember you cried when you picked up his tail feathers and placed them in a book? They are in the book yet.

"'Say, Bill, my limbs have grown bigger and stronger now, and if you just climb up a little while I will show you where the rope cut when you used to swing from my boughs.'

"'I haven't time, old friend, I've got to catch the train.'

"'But, say, Bill, aren't you ever coming back?'

"'I don't know.'

"'I expect if you do, I won't be here; see that hole where the worms are eating at my heart?' It seemed as if the old tree was talking to me."

Will Close Laundry to Let Workers Off

That the business men of Colorado Springs desire to aid in every possible way the Billy Sunday campaign was shown yesterday when John W. Gilles, manager of the Pearl laundry, offered to suspend operations for a half hour or more at noon today that the girls employed in the plant might meet with Mrs. William Asher. The meeting will begin at 11:30 o'clock.

Mrs. Asher found it difficult to set an hour for the meeting with the girls at the Pearl laundry. She appealed to Mr. Gilles and he immediately told her he would gladly give the girls a half hour or more during the day that she might talk to them.

Such actions on the part of the business men greatly encourage Mrs. Asher and she believes that, with such cooperation, her work among the employed women and girls will be most successful.

COL. ROOSEVELT SAYS GOOD-BY TO ENGLAND

LONDON, June 18.—When Colonel Roosevelt arrived at Waterloo station today to take the steamer train for Southampton on his return trip to the United States, a large crowd of friends had gathered to bid him farewell. Among them were Walter Hines Page, the American ambassador, with the staff of the embassy and Admiral Lord Charles Beresford.

Colonel Roosevelt, who had arranged to embark on the Imperator, was in a very cheerful mood. He said to the reporters:

"Tell the English people I have enjoyed myself and fully appreciate the way I have been treated by everybody. I was particularly pleased with the courtesy shown me when I addressed the Royal Geographical society."

As the train steamed out of the station a photograph was taken of Colonel Roosevelt and Lord Charles Beresford shaking hands.

Mrs. Nicholas Longworth will remain in England another week.

TURKEY REPLIES TO GREEK ULTIMATUM; WAR MAYBE AVERTED

LONDON, June 18.—Turkish naval officers have arrived in England to purchase boat and transport vessels in preparation for a possible war between Turkey and Greece.

The Greco-Turkish situation, however, has improved. Turkey has replied in a conciliatory spirit to the Greek note demanding that the persecution of Greek residents of Asia Minor cease and insisting upon reparation for injuries already inflicted. She has further invited the powers to send agents to Asia Minor to make a thorough investigation of the Greek allegations.

Germany already has agreed to this proposal and, in the meantime, a courtmartial at Smyrna has sentenced 47 persons to prison for pillaging the Greeks and has dismissed several officials responsible for the disorders.

CONSTANTINOPLE, June 18.—Servia has warned the porte that she would not be able to remain on friendly terms with Turkey in the event of a war with Greece. It is believed that this warning will have a calming effect on the extremist parties which are urging the government to hostilities.

Grade crossing accidents on the six great railway systems of France during 1912 numbered 30, in which horse-drawn vehicles, automobiles and trolley cars were concerned. The total number of persons fatally injured in these accidents was 88.

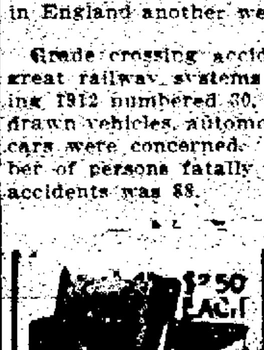

Out West Printing and Stationery Company
9-11 E. Pikes Peak Ave.
Phone Main 86

Mid-Summer

Millinery

Radically Reduced

For Friday and Saturday's Selling

$2.95

For Our Regular $5 and $6 Hats

Fresh and new, reflecting the season's smartest models, many of them trimmed in our own workroom. A sale that gives you the choice of a wonderful assembly of artistic creations chic models in the charming new Summer styles. Regular $5 and $6 values.... **$2.95**

$5.00

For Hats That Have Been Selling for $10 and $12

Copies and adaptations of latest French models of milan, hemp, glace and hand-sewn braids; flower, ribbon and wing trimmed, wonderful values at the regular prices, so at this reduction they'll be sold out in a hurry. Our $10 and $12 Hats..... **$5.00**

Millinery Dept. Managed by Meislahn and Phillips.

THE HUB

8 and 10 South Tejon St.

'IS IT WELL WITH THEE,' GIVES SUNDAY THEME FOR ONE OF HIS BEST SERMONS

Be Fair and Square, Urges Evangelist, and Don't Blame Others for Your Sins

"Is It Well With Thee?" was the subject of Mr. Sunday's sermon last night. Taking his text from Second Kings, 4:26, he said:

"Is it well with thee? Is it well with thy husband? Is it well with the child?"

Fifty-three miles north of Jerusalem, eight miles from Tabor and four miles from Jezreel, there once stood the famous and ancient city of Shunem, situated in one of the most beautiful spots on the globe, surrounded by olive orchards and fields of waving grain, with babbling springs and shaded groves, an ideal place for an ideal home, and in that city there was such a home, presided over by one of the famous women of antiquity.

Elisha, the prophet, used to pass by this home on his way to Mount Carmel and back again to the schools of the prophets at Jericho, of which he was head, and there was something in his actions that led this woman to conclude that he was a man of God, for she said one day to her husband:

"I perceive that a man of God is passing by us continually."

Women are of keener perception when it comes to things spiritually and morally than are men.

I perceive that probably her husband was too busy running the farm, or the farm, or "chasing" up in politics. I perceive he had no time to think of bringing any influence beneath his roof that might be a moral or spiritual uplift to himself or his wife or his children.

"I perceive that a man of God is God is passing by us continually.

And many a time, if God is ever brought beneath the roof, he will have to be brought there by the pleadings of the wife and many a man has to have his attention called to things that are decent by his wife.

"I perceive that a man of God is passing by us continually."

Gave Him a Room.

She felt they were losing much. She wanted all the benefit that could accrue to her or her child by associating with a man that walked close with God.

"I perceive, husband, that a man of God is passing by us continually.

"Why don't we ask him to stop and come in and be a benediction and blessing to us?"

And she said to her husband: "Let's build for him a little room and place therein a bed, a stool, a pitcher and a candlestick, that he can ever afterward call that his home."

The suggestion evidently met with the approval of her husband, for they did it, and ever afterward the man of God, tired and worn on his journey, had a resting place, and he made that his home.

There is in that family an only child, and I can see him out in the field where his father was with the reapers, and the hot sun of the oriental country beat down on his head, and the boy threw his hands to his head and cried: "My head! My head! My head!"

And the father said to his servants: "Carry the lad to his mother."

And they bore him to the house. And then, to my mind, occurs one of the saddest statements found upon the pages of the old testament. He sat upon his mother's knee until noon, and then died.

Broken-hearted, she carried him upstairs and laid him upon the bed of the man of God, then turning to the young man, and her servants, she said to them:

"Saddle me a beast, and drive on."

Down yonder at Mount Carmel was the man of God who she believed had power to bring to life the dead child. But there on the highway was the mother with her heart breaking; down there in the home at Shunem was the boy lying on the bed of the man of God, dead—and you have the picture.

Elisha Sees Them.

And they went on and Elisha looked down the road and saw them coming, and he said to Gehazi, who was sort of a private secretary:

"Yonder comes the Shunamite. I wish you would see what she wants, and what brings her hither."

And Gehazi ran down the road and met her and saluted her in the words of my text: "Is it well with thee? Is it well with thy husband? Is it well with the child?"

She answered after the manner of eastern salutation: "It is well."

She drew near to the man of God, dismounted from the beast, fell upon his knees, threw her arms about him and wept.

Gehazi, possibly thinking her insane, came, seized her by the shoulders and by sheer force was about to drag her away when the prophet of God put out his hand and stopped him and said:

"Do not so rudely use her. The poor woman's soul is vexed and troubled within her and God has not revealed to me the cause of her sorrow."

Then he turned to the woman and asked her why she had come and why she wept. She told him her boy had died and she believed by what she had seen and learned of him as she watched him pass her house, and as he had been a guest in her home, that he walked close with God, and if there was anybody in all the nation that she believed had power with God it was that same man, and she made that trip to have him help her.

Yes sir, when your heart is breaking the first man you want to get under your roof is the preacher, the man that walks close to God. You don't want the dancing master then, nor the saloon keeper, nor the card prize winner. When your hearts are breaking you want somebody that keeps in touch with God.

She said: "My son is dead, and I want you to go there and help me and bring him to life again."

And Elisha said to Gehazi: "Gehazi, here, you take my staff and go lay that on the dead child, that he may live."

Personal Touch Wanted.

I don't know, but I have always thought that God told him to do that. What we want is a personal touch; there is too much of this other business. I think one of the curses of the church today seems to be a perpetual sign hanging from the pew:

"Wanted—A recipe whereby our work can be accomplished by proxy." And they think if they drop a check in the plate, they are released from any responsibility and absolved from any necessity for doing anything for God.

She said: "I want you to go with me." And Elisha said to Gehazi: "Go, lay the staff on the dead child, that he live." But she clung to him weeping and said: "As the Lord God liveth and as my soul liveth, I will not let thee go."

And she compelled the man of God to accompany her home. He put everybody out of the room, out of the house. He walked into the chamber where the dead boy was lying on the bed, and we are told that he spread himself upon the dead child, put his face to the boy's face, his hands on the boy's hands, his heart to the boy's heart, and he prayed and God heard his prayer, and the heart in that child started like a huge pump and drove the blood through the veins and the arteries; his eyes moved, his lips trembled, he sat up and asked for his mother.

Elisha called to Gehazi and said: "Carry the lad to his mother." And the house of sorrow was turned into a home of mirth; that of grief into happiness, that of misery into joy, because the woman's confidence was not misplaced and God had heard the prayer of the man and restored the boy to life.

Lesson in Study.

Now what do you suppose God gives us that beautiful and matchless story? I'll tell you. That is simply an old testament incident; that is simply a pastoral incident of centuries and centuries ago, but there is a lesson in it that I think [illegible] profitable to this meeting tonight, and for that reason I bring you the message, and that is, God wants to teach us importunity in prayer, determination to accomplish the thing upon which our heart is set, no matter what difficulties or obstacles may be in the way.

Years ago, in Cincinnati, a minister had preached as best human wisdom could depict the love of God to a sin-cursed world, and as he was drawing to the close of his sermon the Lord seemed to say: "Make the application of your message personal. Ask if there is not one here that would like to be a Christian."

And he did what he hadn't done in that rich and fashionable church for years. He said to the people: "Let us bow our heads in prayer. If there is someone here that is sick and tired of sin and wants us to pray for you, lift your hand."

And as all were still, just then the door opened and a young man walked in, dropping in the rear seat, leaped to his feet, raised his hand and then cried out: "Pray for me, sir; I am sick and tired of sin."

And the minister prayed. Then he hurried down the aisle and took the young man by the hand. He learned from him a sad story of prodigality and wandering. He learned that for eight years he had been a wanderer on earth; had heard nothing from home; knew not whether his parents were living or dead.

The minister advised him to write home and tell his parents what he had done. He didn't expect a reply from Brooklyn for four days. The fourth day no answer came; the fifth day no answer, and he was worried.

A Father's Prayer.

The sixth day no answer and he was troubled. The seventh day and no answer, and he was in distress. The eighth day and no answer, and he was in agony.

The ninth day and the letter came, but the envelope was bordered with black. With tear-dimmed eyes and trembling hand he broke the seal and read something like this: "My dear son: The joy which your letter brought to our home and hearts was only exceeded by the sadness which was there at the same time, for as nearly as we can conclude, the same day and the same hour that you found Jesus Christ as your Savior, your poor old father was going out into the skies. All day long he rolled and tossed upon his bed, his mind wandered up and down the earth; he knew not where, and ever and anon he would cry out in misery: 'Oh, God, save my poor, wandering, drunken boy today.'

"We would turn his mind from you, and divert his attention from your prodigality and your sin, but ever and anon his mind would roam from place to place and he would cry out in sorrow: 'Oh, God, save my poor, wayward, wandering drunken boy today.' And just as he passed into the skies he cried, 'Oh, God, save'—And he finished the prayer in the presence of Jesus."

Do you know the result? Down at the bottom of the letter the mother added this footnote. She said: "You are a Christian tonight because your old father would not let God go."

Oh, for men and women that could pray like that, or mothers that would forget or husbands that would forget. Oh, for business men that would forget their mad, wild rush after money and go back and pay their clerks. Oh, for school teachers that would stop their miserable, good for nothing, whining, snapping and fault finding with my vocabulary and get on your knees and pray: "If you can do better than I can come up and do it."

Sores Teachers.

I am getting tired of some of you rattle-brained school teachers growling about my preaching. You quit card playing, dancing, wine and beer drinking and you won't have time to find fault with me.

I would like to make the application of my message tonight so personal that not a man, woman or child can go out of here and say: "He didn't mean me; it didn't touch me, it didn't apply to me." Now, "Is it well with thee?" I will answer that much of it for every unsaved man, woman and child in this building tonight.

I know, men, that there are trials; I know there are temptations. I have been privileged of God to lead more men than women to Christ, not that I preach especially for them—well, I do, too. I believe that if the womanhood of America was no better than the manhood, God would have dumped the whole thing into hell long ago and shut up shop.

There is many a young man going to hell tonight because he was influenced by the gang he trims with, and he goes with the wrong mob, and they will put any fellow into the penitentiary and hell if he stays by them long enough.

There is many a man influenced by the gang he goes with to do things which after he has done them and after he is alone, he hates and despises himself for. He condemns himself to think he didn't have manhood and decency enough to say: "No." And he could not look his mother, or his sister, or his wife, in the face without blushing to the roots of his hair, and when alone in the quiet of his room and he can review what he did, he despises himself to think he didn't have grit and manhood enough to refuse the gang.

Choose Company.

There are men in heaven tonight because they had manhood enough to choose the right company, and there are men in hell because they were dragged there by the gang they went with. Is it well with the man that will sit at the gaming table and run the risk of being a black-legged gambler? Is it well with the man who will take even an occasional drink and run the risk of becoming a spluttering, reeking, jabbering drunkard. Staggering to the pit of hell?

Is it well with the man that will take God's name in vain on his lips and pour out his polluted oaths and blasphemy? Is it well with the man that will hang on the walls of his memory vile, lewd pictures and approach in his thoughts the secrets of others? Is it well with the man or woman that is careless of his or her associates, of the Sabbath day and the laws of God?

God Will Forgive.

No! No! Ten thousand times no. God pity you if you go out into eternity with sin on your life that is there tonight as you sit and listen to me! Years ago my friend S. H. Hadley, in the old Water street mission, sat teetered back in a chair on a hot summer day, and down the street came a boy, a young fellow about 14, and he walked up in front of my friend as he sat blinking in the sun and said: "Is this Mr. Hadley?" My friend said: "Yes." He said: "Can you give me a needle and thread?" My friend said: "What for?" "I want to mend my trousers." "You haven't enough on you to bother about mending, kid. You go upstairs and see Mrs. Hadley."

He went upstairs and she soon had him in her arms on her lap, and from his lips a confession.

He worked for his father in a store in Philadelphia, and one night he stole $96 and he fled. He went up and down the land spending the money to keep away from his parents, thinking that if they caught him they would have him arrested and confined in a reformatory, and the father was pouring out money like water.

The mother was dying. She forsook her couch, her appetite failed, she was grieving herself to death, and the father had hired the best detective that Pinkerton had and had offered a reward of hundreds of dollars for any information that would lead to the boy's recovery and arrest. When my friend heard the story he sent a telegram to Philadelphia to the name and address given, and in a little while back came the answer: "Tell the dear boy to come home. Buy the ticket; we will meet him at the Broad street station. Tell him to come home."

God says: "You go down and stand and tell them that I will forgive them. Tell them yes, they have broken my law. Tell them yes, in their fear and their knowledge of sin they are getting away. They are trying to drown it in pleasure. God says stand and tell them I will forgive and blot out their transgressions."

God stands ready and willing to forgive you, and by and through the sacrificial death of Christ I am able to stand here tonight and bring you this message.

During the English mutiny in India the English were defeated and a large number were captured and taken to Delhi, the headquarters of the Sepoy. Among the number was an English officer named Baird. While they were in prison an Indian officer came in carrying a number of chains, and he started to wrap a chain about each of the English officers. When he approached a man lying on the floor bleeding from wounds, so weak he could not stand, he started to wrap a chain around him and he staggered and fell. Baird rushed to his side and said: "Great God, have you neither heart nor sympathy? Don't you see he is so weak now he can't stand, and you will not add to his burden by compelling him to lay there with a chain wrapped around him?"

Wore Double Chains.

"There are as many chains as there are prisoners and every chain must be worn.

"Then," said Baird, "put two chains on me. I will wear mine and the one intended for him. Wrap and lock two, sir, about me." And they did it, and they dragged Baird off to the dungeon, where he died, and they dumped his body into the well with others.

This man was exchanged as a prisoner. He went back to dear old England, and until the day he died he never tired, in private or in public, of sounding forth the praise of the man who, by wearing his chain, had made it possible for him to walk again into the arms of his loved ones.

Had Baird worn all the chains, even that would not have been analogous to what Christ did when on the cross, he took upon himself your guilt and mine and opened up a plan of redemption to keep us out of hell. Friends, our friends in heaven are anxious. I have no doubt every man and woman in this city, their hearts would leap for joy if you would give your heart to Jesus Christ.

"Say," said a man in Huntingdon, Pa., to my friend Dr. Chapman, with whom I traveled for two years, "would you like to shake hands with a redeemed drunkard?" "Yes," said Dr. Chapman, "I would like to shake hands with anybody that has been redeemed from the power of sin and the devil, especially strong drink."

"Then take my hand. I used to be a prosperous man in this town. I owned the three tallest buildings. When you get near enough to them look up and you will see my name carved in the stone. I could not stand the prosperity and I took to drinking, gambling and buying stocks. My wife and my friend remonstrated and pleaded with me, and little by little I saw my property slip away. I had to mortgage one building to keep another going, the mortgage was foreclosed and I lost that one, and then another and another until, discouraged, I plunged deeper into drink and all was gone and I became a common drunkard. One day I was lying in the stairway of a building I used to own, where I had my office, and a man came and aroused me from my stupor and said:

"If you want to see your boy alive you had better hurry home. The doctors have had a consultation and say he cannot live."

Kept Vow to Son.

"I had been on a drink for a month and hadn't been home for a week. I hardly knew what he said, but I leaped to my feet and hurried down the street, weeping as I ran. I hurried to his bedside. He slipped his arms about my neck, drew me down and said: 'Papa, promise me you will be good to mamma; promise me you will meet me in heaven, for I am going to die.' With his arms about my neck and his dying words ringing in my ears, I promised him, and from that day to this I have kept the vow. Now when I go down the street, past the open saloon, and the fumes belch through the doors, sometimes I feel myself drawn. Sometimes I feel I must go in and take just one drink, but I know that if I did it, it would be all up with me. Many a time I cross the street just to prevent going by a saloon, and run to be sure I'll get by and that I won't get in. I knew there is one up in heaven that is waiting to welcome me and I would not disappoint that boy for the world."

Friends yonder are anxious. God is anxious. Christ is anxious. Is it well with thee? No. No. I had a friend who used to be secretary of the Y. M. C. A. in New York city and among his duties he visited Castle Garden and gave advice and instructions to the young men who came as strangers to our shore, and one day he met a shipload from Glasgow, Scotland. He was especially attracted by a keen, snappy-looking young Scotchman. He walked up, handed him his card and said:

"My name is Smith. I represent the Y. M. C. A. Can I be of any help to you in directing you to a church home or boarding house?" "No," said the Scotchman, "I know where I'm going. I don't need your help." Then my friend put to him the inevitable question: "Are you a Christian?" "No, I am not a Christian and furthermore I never expect to be a Christian." My friend said: "Well, now, we've have. I have seen stronger men than you wrecked, who have tried to win without Jesus Christ."

"Oh," said the Scotchman, "I could take you and throw you into the bay," and as my friend contrasted his physique with that of the young Scotchman he never questioned his ability, but he left him with these three verses of scripture: "He that being often reproved hardeneth his neck shall suddenly be destroyed and that without remedy. In hell he lifteth up his eyes, being in torment. It is given unto man once to die, but after that the judgment." And with that he left him.

Horrible Death.

My friend was transferred to Chicago and among his duties he visited the hospitals, the Cook county especially. (When he resigned from the Y. M. C. A. and I quit playing ball in Philadelphia and Pittsburg, I took his place in Chicago, and among my duties I had the ones he had performed.) The Cook county hospital is a charitable institution. One day, along toward evening, the telephone rang and some one asked for a young man to talk and pray with some one in the hospital dying.

That being my friend's duty he stepped on a car and hurried to the hospital. He found the warden in the office and when he made known his errand the warden said:

"No, you can't see that young man for several reasons. It is past visiting hours, 2 to 4. You are not an ordained minister. They have access at any time. And third, that young man is in the emergency ward with a malignant disease. You can't see him."

My friend told him why he was there at that unseemly hour and pleaded so hard that the warden said: "Well, Mr. Smith, you can see him. I will go with you. If you want to talk and pray with him you may, that's your privilege. Catholic or Protestant, but you can't touch him."

I will not tell you what my friend said he saw for two reasons. First, I haven't the language to describe or express it, and second you would not have the time nor the disposition to hear it, but suffice to say in passing he looked upon a young man who was a mass of corruption from head to foot, and my friend looked upon the young Scotchman and recognized the haughty, Godless, arrogant young man of four years before, and when my friend made himself known the young man gazed, struggled and sat up and looked, and he said:

Warning to Others.

"My God, is it possible. Is it not awful, sir? Look at me, will you. I would give the world if I could be back where I was four years ago, and heeded your advice." He fell back on his pillow and beckoned to my friend. He stepped to his bedside, and the poor fellow, weak from exhaustion, said: "Mr. Smith, I wish you would tell the young men of Chicago that they can't stem the tide of life, neither can they win its battles without Jesus Christ. If they think they can, tell them about me, will you?"

And I take it up and bring it to you, for the same devil that damns in old sin-cursed, whisky-soaked, gambling bloated, Sabbath-breaking Chicago is the same devil and the same sin that will damn you in Colorado Springs, that will damn you in your home, and you cannot win without Jesus Christ.

"Is it well with thee?" Not if you are here without Jesus Christ for your Savior. God pity you. I would rather have standing room in heaven than to own the world. No. No. You can't win. Say, Why? Why are you not as pure as a sunbeam? Why are you not as sweet as a dewdrop? Why are you not as lovely as the sun-kissed Alps? Why are you not as unchanging as a spring morning pulsing with bird song? Why? I'll tell you, sir. God made those things and God can make you like those things if you will only let him. You say: "Mr. Sunday, I had a bad start in life. I have come from bad stock. I have bad blood in my veins. I was born with the devil in me and with evil inclinations." You can be born again with the devil out of you if you want to be, if you will give yourself to Jesus Christ and turn from your sins.

Don't Blame Parents.

"Certainly! Don't blame your parents. They brought you into the world, that's true, but you yielded to its sin when you came in. Don't blame them. If you lived in a palace with a bad court in you, you would turn the palace into a slum. You can't get smallpox or scarlet fever, or diphtheria by crawling in between clean sheets. If you turn a polecat loose in a parlor you know which will change first, the polecat or the parlor. Sin doesn't start in a stale beer joint or a brothel. Sin started in the Garden of Eden, so I say, don't blame society, you are a part of it.

Be Fair and Square.

Society is what it is and you have helped to make it what it is, and if you wanted to be different why didn't you follow Christ and set the example? So don't blame the church. That's the place for you to go to learn to do what you ought to do. Don't say: We are only human. Don't blame the devil; all he can do is to tempt you, and there are not devils enough in hell to make you a drunkard if you don't want to be one, and there are not angels enough in heaven to make you walk home sober if you don't want to.

So be fair and square. Look yourself square in the face and say: I'm the duck. Put it up square to yourself. Don't put it up to society, or your parents, or the church, or to Adam and Eve.

Put it to yourself and say: "I'm the lobster; this is the fellow." Be decent. "Is it well with thee?"

"Is it well with thy husband?" The man that sits by your side; the man whose comfort you work; the man to please whom you stand and toil; the man who is the father of your children; the man the sweat of whose brow and the expenditure of whose brain and muscle force buys the clothes that cover your body and the food that satisfies and appeases you; the man whose image is woven in the fibers of your heart; the man for whose footsteps you listen, the man you swore to love, honor and cherish; the man for whom you left a good deal better home than he has ever given you; you turned your back on more happiness than he has ever given you. "Is it well with thy husband?"

I believe the reason why so many women go to communion alone, and to church alone, is because they fail to realize that without Jesus Christ they are lost. They seem to be satisfied as long as those husbands provide for their comfort and sustenance and they don't seem to wake up to the fact that that man may die in his present state of rebellion against God.

I have often tried to imagine Noah and his wife sitting in the ark during the evening. "Where are the boys?" Noah says. "Oh, they're out for awhile. They'll be back some time," his wife replies. I could never imagine that.

Can't Imagine Their Parents.

I can never imagine parents sitting in their homes throughout the long evenings with their boys and girls gadding the streets and learning more about sin between 7 and 11 o'clock than all the ministers in the world can eradicate in a lifetime.

Oh, yes, we look to the education of our children; we look after their health; we work for them to provide them with food and clothes. What about their souls? How many are looking out for that?

If some of you people's children are ever saved it will be because some stranger took more interest in them, thought more about them than you yourselves did. Children must be saved by example. Set a good example for them.

These days we spend too much time with society and cards and dancing and Dutch lunches and worldly amusements and we never think of the characters of our children. Live right for an example for them.

There are men in the Pikes Peak region who are leading your young men straight to hell and the drunkard's grave. You're doing it by the example you are setting for them. The greatest monstrosity I can conceive is a mother sitting with her children at her knee and never once thinking of praying with them.

Do you know what I'd do if I were out there in the audience and were not a Christian? First, I'd give my heart to Jesus. Then, if I were a father, I'd go home and pray with my children. If they were in bed I'd get them up and let them hear the first prayer fall from my lips. There are not devils enough in all hell to pull a boy or girl from the arms of a Godly father or mother.

The trouble is you wait too long. You wait until your son staggers into the parlor, drunk; until he takes the name of God in vain; until he steals; until he robs some girl of her virtue; then you tell him it is wrong to drink, to use profanity, to steal, to commit adultery. You wait until your daughter has been robbed of her virtue, until the signs cannot be hidden; until she is on the road to illegitimate motherhood, then you warn her. You wouldn't send for the insurance agent after the flames burst through the roof, you wouldn't send for the doctor after the child is dead. So you can't send for the preacher after the sin has been committed; it is too late, too late, too late.

I'll never forget that time 28 years ago when I groped my way and staggered to the Lord, in Chicago. And from that time until tonight I have followed just as I started.

"Is it well with thee? Is it well with thy husband? Is it well with the child?"

(Copyrighted.)

You Will Like Trading at

Make Daniels' Store Your Home Store.

The Store for All the People.

You Get Good Goods at Orders.

Friday and Saturday at Daniels'

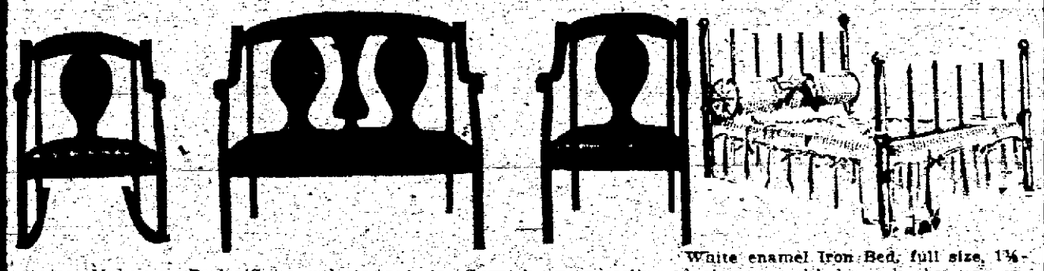

3-piece Mahogany Parlor Suite, upholstered in Spanish morrocoline leather; suite exactly like cut. Special **$28.50**

White enamel Iron Bed, full size, 1⅛-inch posts with brass knobs; one exactly like cut. Special for the week-end **$3.45**

Birdseye Maple Princess Dresser, large French beveled mirror; one exactly like cut; regular $23.50. Special.

18.75

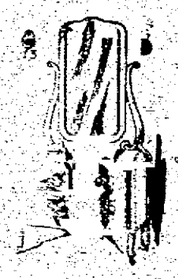

48-inch Round Dining Table, Colonial style base, 6-foot extension, solid quarter-sawed white oak top, highly polished; regular $27.50. Special **$21.50**

Fumed oak Magazine Rack, one like cut, except four panels in back; a substantial, well made rack. Our price, only

1.40

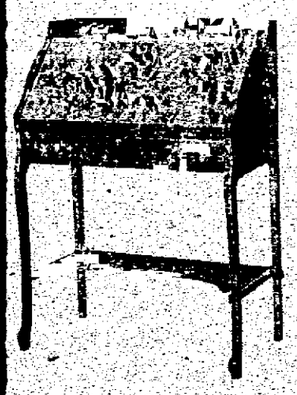

Golden oak Desk, one long drawer and base shelf desk; exactly like cut. Special, for **$9.65**

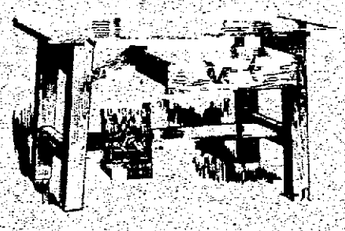

We are exclusive agents for the celebrated Limbert's Holland Dutch Arts and Crafts Furniture, suitable for the living room, dining room, library, den or bedroom. Buy Limbert's and you will have furniture for a lifetime. Library Table, exactly like cut, for **$25.00**

SPECIAL—CARPET DEPT. Main Floor

Regular $1.35 Velvet Carpet, body and border to match. Yard **$1.00**

Regular $1.40 Axminster Carpet. Yard **$1.00**

You'll find pleasure and satisfaction in trading at Daniels'.

The Chas. W. Daniels

106-8 N. Tejon St. Phone M. 616

Newlyweds: Daniels can furnish your home complete.

E. C. Limbach, First White Child Born in Monument, Meets Death in California

Special to The Gazette.

MONUMENT, June 18.—Edmond C. Limbach, son of Henry Limbach of Monument, was killed today in a mine accident at Ogilby, Cal., where he was employed as manager for the Imperial Mining and Milling company. Telegrams announcing his death were received here this evening.

Limbach was the first white child born in Monument. He was born April 25, 1872. He graduated from the State School of Mines at Golden with the class of 1894, and was in business in this state for several years afterward. During the last few years of his residence in Colorado, he was with the Colorado A[illegible] company in Denver.

Limbach moved to Loomis, Wash., in 1902, and his family now resides there. He is survived by his father, his wife, two children, two sisters and three brothers. His body will be buried in Burlington, Wash.

The exportation of Japanese matches has been seriously affected by the action of the Indian government in prohibiting the landing of sulphur matches. Immediately following this procedure the exportation of Japanese matches to India was entirely suspended.

NEWSPAPER ARCHIVE®

A New Outing Shirt

—we are showing the new **Allsport** for outdoor wear,—
—made with adjustable collar that can be worn standing up military style or laydown, for golfing, tennis, hiking and all sports

AT $1.50.

one of the new things in men's wear, received almost daily now, sent on by our Mr. Perkins, who is in New York.

Perkins-Shearer Co

CHARLES NAGEL TO ADDRESS LAWYERS AT STATE BAR MEETING TO BE HELD IN JULY

Secretary of Commerce Under Taft to Talk on 'Growth of Our Law;' Other Speakers

One of the principal speakers at the meeting of the Colorado Bar association, which will be held at the Antlers hotel and Broadmoor casino, July 10 and 11, will be the Hon. Charles Nagel of St. Louis, former secretary of the department of commerce under the Taft administration. Mr. Nagel will speak on "The Growth of Our Law," and the address will be delivered at the Antlers Friday evening, July 10.

The coming meeting of the bar association will bring much of public interest before the people of Colorado Springs and the state. Several important special committees are to make reports, chief of which are the committee on the nomination of a supreme court judge by the bar, and the committee on "Promulgation of Rules by the Supreme Court."

Aside from special reports there will be the regular business session of the association for the election of officers, the afternoon of July 11. Sixteen applications for membership to the association are to be passed upon at this meeting, this number having been approved by the committee on admission.

CHARLES NAGEL

The program for the meeting has been announced by Secretary William H. Wadley of Denver as follows:

Friday, July 10.

ANTLERS HOTEL—10:30 A. M.
Reading of minutes.
President's address—Henry A. Dubbs of Denver.
Report of committee on admissions.
Election of members.
BROADMOOR CASINO—2:00 P. M.
Report of executive committee.
Report of treasurer.
Reports of other standing committees:
(a) Committee on grievances.
(b) Committee on legal education.
(c) Committee on legal biography.
(d) Committee on local bar associations.
(e) Committee on law reform.
Address, "The Fourth Department of Government"—W. N. Searcy of Durango.
Address, "Proceeds of Mining Operations—Capital or Income"—William V. Hodges of Denver.
Discussion of addresses.
ANTLERS HOTEL—8:00 P. M.
Annual address, "The Growth of Our Law"—Hon. Charles Nagel of St. Louis.

Saturday, July 11.

BROADMOOR CASINO—9:30 A. M.
Report of delegates to American Bar association.
Report of special committee on promulgation of rules by the supreme court.
Report of special committee on research in the beginnings of the law in Colorado.
Address, "Common Law and Code"—John D. Fleming of Boulder.
Discussion of address.
2:00 P. M.
Report of special committee on nomination of judges by the bar.
Address, "The Question of the Federal Control of State Waters in the Priority States"—L. Ward Bannister of Denver.
Discussion of address.
Special orders.
Unfinished business.
Nomination of officers.
New business.
Selection of delegates to American Bar association.
Selection of next meeting place.
Election of officers.

The officers of the state association are: Henry A. Dubbs, president, Denver; Frank J. Annis, first vice president, Fort Collins; John J. Hendrick, second vice president, Trinidad; William H. Wadley, secretary and treasurer, Denver.

RAILROAD MAN PREDICTS BIG CROPS THIS YEAR

F. J. Shubert, Rock Island Official From Kansas City, Sees Evidences of Returning Prosperity

Evidence of returning prosperity are on every hand in the west, according to F. J. Shubert, general freight agent of the Rock Island railroad. The Kansas winter wheat crop is going to be the heaviest in years, and business conditions in that section and in the south are looking up, he declares. Mr. Shubert has his headquarters in Kansas City, Mo., and is in Colorado Springs with his wife on a combined business and pleasure trip. They will remain here in their private car for several days. Mr. Shubert making several side trips to Pueblo and other points in this vicinity. He will be accompanied on these excursions by George W. Martin of Denver, general passenger agent of the road, who is also in Colorado Springs.

"All the territory through which our lines run," said Mr. Shubert, "is prosperous and blessed with bumper crops which it well take thousands of men to harvest. We expect one of the biggest years in our history and the result of the big crops will be that the farmers will put money into circulation and a revival of business may be anticipated. Business in Kansas City, Denver and other places over our lines has improved very much in the last two months and from what I learn the same conditions are noticeable westward and through the south. Oklahoma has the largest winter wheat crop in her history, and the corn in Nebraska, Kansas, Oklahoma and Missouri is looking fine, having suffered no damage this season. In eastern Colorado every crop promises to break the record and the farmers are happy and prosperous.

"Some of the manufacturers of the far east were scared for a time over the low tariff, but from what I learn it is working out all right for the foreign manufacturers simply put the difference on top of the former prices on his goods and the American consumer cannot buy any cheaper. Thus the American manufacturer is indirectly protected and can sell his goods at his former prices. I believe that they are beginning to realize this and will go ahead and do business as formerly. I look for a big improvement in business all over this summer."

If you are going to move, let our man call and estimate the cost. Complete equipment for all kinds of household goods; experienced packers; modern warehouse. The Pikes Peak Transfer and Storage Co. Phone 160. Adv.

TRADES UNIONS WILL OBSERVE LABOR DAY

Program Will Be Arranged by Federated Council in the Near Future

Arrangements in charge of the local Federated Trades council are now under way for an elaborate celebration here of Labor day, which comes this year on Monday, September 7. A special committee to have full charge of the matter is to be appointed at the next meeting of the council. It is the intention to make the local celebration the largest and best ever put on in Colorado Springs.

Local unions received an invitation from Denver some time ago inviting them to go to that city and join the unions there in the annual celebration. The idea did not appeal to Colorado Springs organizations and they will have a celebration all their own.

HOTEL PROPRIETORS TRY NEW ADVERTISING SCHEME

Special Booklets Showing Scenes in Region Will Be Sent to All Parts of Country

A new experiment in advertising Colorado Springs and its hotel accommodations is being tried by the Hotel Men's association. A handsome folder containing cuts of the Pikes Peak region, Colorado Springs and four hotels, the Antlers, Alamo, Acacia and the Alta Vista, has just been printed by the association and a contract let for the placing of 50,000 of them in 400 cabinets, representing 25 cities in the west and five steamship lines on the Pacific.

The folder is printed in red and blue and the illustrations show the Garden of the Gods, Pikes Peak and Summit house, the Golf club in winter, a birds-eye view of Colorado Springs, a section of the Ute Pass road and the four hotels named. There is also printed matter on the life and various attractions of the region.

The hotels advertised are all in the Hotel Men's association and the folder was put out by them purely as an experiment. If they deem it wise from the results obtained they will arrange for other folders to be distributed in the same manner.

If you are going to buy a REFRIGERATOR see us—a complete line at right prices. Lowell-Meservey Hardware Co. Adv.

AIM OF BANKERS IS TO ENCOURAGE, AID AND INSPIRE FARMERS, SAYS B. F. HARRIS

Head of Bankers' Agricultural Commission Points to Great Success of New Movement

[To aid the] farmer is the job that the American Bankers association gave to its agricultural commission, of which B. F. Harris is the chairman. This was an entirely new departure for the bankers and it has grown so rapidly and has been such a success that today it is attracting more attention than any one other phase of the association's work. Mr. Harris, vice president of the First National bank of Champaign, Ill., and former president of the Illinois Bankers association, reached Colorado Springs last night to address the convention of the Colorado State Bankers association this afternoon.

To further the work, Mr. Harris publishes a monthly magazine called "The Farmer-Banker," devoted to farming interests and the betterment of conditions for the farmer. That the magazine has proved a success is shown by its large circulation, about 35,000, and the fact that it is quoted frequently by magazines and newspapers all over the United States.

How Movement Started.

"This agricultural commission was started by the bankers in a spirit of service," Mr. Harris said last night, "not alone for the fraternity and its clients but for the whole cause of agriculture. We are trying to encourage, quicken and inspire the farmer. The subjects that we take up are better schools, better roads, better marketing, larger production with more live stock, rural credit, soil surveys, farm demonstration, the truth in fertilizers, better homes, and better towns with church, school and community centers. This means making the farm more likeable as well as more profitable—building up rural life on its social as well as it productive side.

"There has been great demand for better farm financing methods before we began to correct our ruinously bad and wasteful farming methods, which are such as to forbid or call for anything but longer term loans or lower rates. At our present pace of soil exhaustion there would be no farm or fertility left. Yet, after all, this cry for better farm loan rates is going to have its effect in bringing modern and permanent farm methods years sooner than otherwise.

Defines Farming.

"Farming has been said to be one-eighth science, three-eights art and one-half business. The business man in financial circles is anxious to do business, to loan money, but he wants to know exactly what he is doing and what his security is. When the farmer becomes a business man, as he must, he will manage his farm on business lines, with plan and precision. He will know what he is doing and why he is doing it; he will be able to show that his farm is making a clear, clean, net profit each year and that his sole asset, his soil, is being protected, and that its fertility is being built up. Then the farmer, as a business man, can go to the financial business man and get any financial accommodations that he could ask. Not alone that, but the financial man would be delighted to loan on such farm security, for it is absolutely the best and safest of all."

Mr. Harris was invited to address 23 bankers' associations this year. His topic this afternoon, "The Farmer-Banker," will deal extensively with the work that has been accomplished. The agricultural commission consists of seven bankers from seven states. The Colorado representative on the executive committee of the permanent conference of the committees on agricultural and educational development of state bankers' associations is G. W. Gordon, president of the Bank of Haxtum.

Mr. Harris got into this line of work after he had seen what business methods and advanced farm science would do for agriculture. He had a 160-acre tract of land and was not getting the results he thought he should. He adopted scientific methods on his farm, rotation of crops, fertilizer, stock raising, diversification, and secured such wonderful results that he saw a great opportunity to educate the banker as to how he could help the farmer. This was how the agricultural commission plan started.

'TANGO CAR' LATEST NOVELTY ON WHEELS

Sacramento Elks Can Dance All the Way From Coast to Pikes Peak

A "tango car," the latest innovation in railroad travel, will be introduced to Colorado Springs July 12 when a special train of the Elks lodge of Sacramento, Cal., arrives over the Denver and Rio Grande en route to the Grand Lodge reunion in Denver.

The dancing car will be but one of the special novelties on the train which will be the latest in modern railroad equipment. A special orchestra will make the entire trip with the visiting Elks and will furnish the music for the traveling tangoists. The party will remain in Colorado Springs until 3 o'clock Tuesday afternoon, July 14, making a stop of two and a half days in this city. Their printed folder calls for a strenuous schedule here and includes a visit to practically every scenic attraction in the Pikes Peak region.

Railroad men are looking for a number of special trains carrying Elk delegates to stop over in Colorado Springs for visits of various durations. At most of the larger hotels scores of reservations have been made for the middle of July, some preceding and others following the dates of the big meeting in Denver. According to those who are in a position to forecast the crowd, thousands of Elks will spend part of their summer in the Pikes Peak region.

W. D. Watson of the Denver Mantel & Tile Co. is in the city superintending the tile work now being done in our new band stand. If any one has new tile work or repair work to be done this can be taken care of while his men are here. Adv.

LECTURE ON CHRISTIAN SCIENCE SUNDAY NIGHT

Members of the First Church of Christ, Scientist, have arranged a free lecture on Christian Science to be given in the Burns theater Sunday night at 8:15 o'clock by Virgil O. Strickler, C. S., of New York city. It is pointed out by those interested that Christian Science has been misrepresented by many who do not understand its teachings and it was seen by Mrs. Eddy years ago that some means would be necessary to counteract continued misrepresentation. As a result the Christian Science board of lectureship was organized and under the auspices of the mother church, the First Church of Christ, Scientist, in Boston, Mass., lectures are given in various cities. Christian Science, it is pointed out, is a religion of love for God and man and is not proselyting.

INTERPRETER NEEDED AT WEDDING CEREMONY

A marriage where the questions of the magistrate had to be interpreted to the bridal couple, and where the whole ceremony was carried out through the medium of a third person, was performed yesterday morning by Justice of the Peace Madden at his office in the court house. The bridegroom was Salvatore Collura, and the bride Rosa Vaiana. Both are Italians living at Pike View. The marriage ritual, as pronounced by Justice Madden, was interpreted to them by Joseph Pallas of 1102 South Tejon street.

Men Pay Homage to Mother's Friend

"I am not surprised to observe the number of men who come into the store to purchase 'Mother's Friend,'" remarked a leading druggist. It is a happy thought to go hubby to the drug store. "Mother's Friend" is applied externally over the abdominal muscles. It is a gentle, soothing lubricant, penetrates to the finenetwork of nerves beneath the skin and has a marked tendency to relieve the muscular strain to which these broad, flat abdominal muscles are subjected. The cords, tendons and ligaments are thus permitted to stretch without the corresponding surface strain so often involved during the period of expectation. This in part accounts for the entire absence, in many cases reported, of nausea, morning sickness and other distresses, such as laceration of the epidermis so often the case when this gentle form of lubrication is neglected.

"Mother's Friend" has been highly recommended by a host of women who know from experience and by men who know from observation. Write Bradfield Regulator Co., 108 Lamar Bldg., Atlanta, Ga., and we will send you a valuable little book to expectant mothers.

Dairymen's Picnic From 10 to 4 Today

The dairymen of the Pikes Peak region, and many of the business men of Colorado Springs, will picnic at the Holland Dairy farm from 10 to 4 o'clock today. The picnic is the first of several similar gatherings which will be held during the summer. It is being held to promote closer cooperation among the dairymen of the region, and to show the business men of the city the extent to which the dairying industry here has grown. Several interesting addresses on the dairy business will be made, and a bountiful picnic lunch will be served.

With the particular object of making it more easy for business men to attend the picnic the Holland Dairy hack will meet the Roswell car at 10 and at 11 o'clock this morning, and again returning at 3 and 4 o'clock this afternoon.

Midland Band Concert

In view of the annual convention of the Colorado Bankers association which opens here this morning, tonight's concert by the Midland band will be given in Stratton park instead of South park. Director Ernest Nordin has arranged the following attractive program, beginning at 8 o'clock:

Coronation March from "The Prophet" .... Meyerbeer
Selection—"The Prima Donna" .... Herbert
"Aubade Printaniere," Spring Morning Serenade .... La Combe
"Dance of the Hours," from the opera, "La Gioconda" .... Ponchielli
INTERMISSION.
Overture—"Rosamunde" .... Schubert
Ballet Music—"Coppelia" .... Delibes
"Prelude" .... Rachmaninoff
"Down South" .... Myddleton

Personal Mention

Charles E. Thomas of the firm of MacLaren and Thomas has gone to California on an extended business and pleasure trip.

Mr. and Mrs. A. A. Bessie of Coffeyville, Kan., and daughter Miss Mildred Bessie, are visiting relatives in Colorado Springs. They are staying at 118 East Madison street.

Miss Esther Zillman and Miss Ethel Zillman, daughters of Dr. and Mrs. Otto Zillman, 415 North Prospect street, left Colorado Springs last night to spend three months in the east. They will visit relatives in Chicago and in Louisville, Ky.

Mrs. John E. Weaver of 21 Lincoln avenue, who was operated on at Beth-El hospital two weeks ago, has returned to her home.

County Commissioners B. A. Banta and W. T. Kennedy went to Calhan yesterday on road business. They returned to Colorado Springs yesterday afternoon.

A town no sooner acquires a boom than it wants to hold an exposition.

To Keep Your Skin Free From Ugly Hairy Growths

(Boudoir Secrets)

Here is an unfailing remedy for superfluous hairs, and excepting where the growth is unusually stubborn, a single application is ample. With some powdered delatone and water mix enough paste to cover the hairy surface. Apply and let remain 2 or 3 minutes, then rub off and with it comes every bit of hair. Washing the skin to remove the rest of the delatone leaves it firm, clean and entirely free from blemish. Be sure you get genuine delatone. Adv.

KANSAS HAS ENOUGH MEN IN WHEAT FIELDS

TOPEKA, Kan., June 18.—"Kansas has enough harvest hands. Between 30,000 and 40,000 men have come to the state in the last two weeks," said W. L. O'Brien, labor commissioner of Kansas, today.

Mr. O'Brien today sent telegrams to free employment agencies in St. Louis, Omaha, Lincoln, Chicago and other cities requesting that no more men be sent to this state except upon specific instructions.

DERIVED

There is a sense of exhilaration derived entirely from the aroma of

DERNGOOD FRESHLY ROASTED COFFEE

not found in any other coffee, because the dry Coke process of roasting develops all of the essential oils in the bean, and you get 50 cups to the pound from this fresh roasted coffee.

DERN'S

Makers of Fine Candies.
26 S. Tejon Phone 575

EDWIN ARDEN COMES TO APPEAR IN 'EAGLES NEST'

Well-Known Actor Joins Fielding Company—Will Begin Big Production at Once

Romaine Fielding and his company of Lubin players were joined yesterday by Edwin Arden of New York city, formerly famous on the legitimate stage, and now well known as an author-actor. His arrival marks the beginning of preparations on the part of Mr. Fielding for the staging of some of the heaviest pieces which the company will produce in Colorado Springs.

Mr. Arden has written a stirring photo-play drama, entitled, "The Eagle's Nest." The piece is set in a mountainous country and the action and scenes will lend themselves readily to the topography of the Pikes Peak region. Arden will take the lead in the piece and Fielding will appear in the heavy tragedy role. The present plan is to stage the play in Cheyenne canon, near the cliff known locally as "The Eagle's Nest."

The dramaturgy of this piece will be western to a high degree, and Fielding is expecting to engage about 40 cowboys who are experts in the saddle and are capable of doing stunts on bucking bronchos. Work on the piece will begin today under the direction of Fielding and Arden, and the reels will be finished as rapidly as possible, possibly in a week if the weather is good.

Work at the studio on Cascade avenue has been progressing rapidly now that the rainy season is over, and Fielding is delighted with the product his players have been turning out. The company completed a two-reel comedy yesterday, entitled, "A Cowboy's Pastime," much of which was taken on the streets in the down town district. In addition to this picture, the company has completed seven one-reel comedies and one two-reel drama since their arrival in Colorado Springs.

TAKES TWO-YEAR LEASE ON HIBERNIA CLAIM

A two-year lease on the Hibernia claim was granted yesterday at a meeting of the directors of the Mary Nevin company to the Henry Adney Gold Mining company. The deal was closed on a royalty basis of 25 per cent flat. A crosscut and drift has recently been driven for a distance of 600 feet along the C. K. & N. vein on the seventh level by the leasing company and it is now in the ground of the Mary Nevin company. Pay values have already been encountered on a small upraise made to catch the known ore shoot on its dip into the Mary Nevin. The Henry Adney company has mined high grade ore on the levels above up to the Mary Nevin line on the east.

LOOKING FOR CORA GENTRY

The police are trying to locate Miss Cora Gentry, 21 years old, who formerly lived in Fayette, Mo., and who left that place five years ago to come to Colorado Springs. The request for information concerning her comes from the girl's mother, who lives in Fayette. She has not heard from her daughter since the girl left home for this city.

Societies and Clubs

The missionary tea of the First Presbyterian church will be held in the lecture room of the church this afternoon at 3:30 o'clock, instead of the usual hour. Miss Grace Saxe, of the Billy Sunday party, will address the meeting.

The Royal Neighbors will give a picnic in North Cheyenne canon tomorrow for the children. All Modern Woodmen and their families are invited to come and bring baskets.

The man who never becomes discouraged is the man who gets there.

Wilbur's

Unusually Good Specials

For Friday and Saturday.
Come in and look them over.

Kid Gloves

A line of white doeskin Gloves in 16-button length and all sizes. These regular $3.50 goods Friday and Saturday at, per pair **2.48**

All sizes in white or tan Pique Gloves. Our regular $1.25 goods Friday and Saturday at, per pair **98c**

Moire Ribbon A great new lot just received—staple colors, fancy colors, black and white, 6 inches wide. A regular 35c value. On sale Friday and Saturday at **25c**

Crepe Apron Dresses In a variety of attractive prints in dainty styles, with caps to match. Regular $2.50 value. Friday and Saturday **1.98**

Silk Parasols In white, plain colors in light or dark shades, stripes and fancies, in a variety of handles. Regular $2.00 and $2.50 values. Friday and Saturday **1.48**

Women's Vests Fine swiss ribbed with embroidery top. All sizes in this regular $1.25 value. On sale Friday and Saturday, each **75c**

Nuform Corset Medium and high bust, long hip models in all sizes. Regular prices $3.00, $3.50 and $4.00. On sale Friday and Saturday, each **1.95**

Undermuslins

EXTRA SPECIAL in Muslin Gowns, Combinations, Drawers, cotton crepe skirts and muslin skirts with double panel front. Garments in this lot range in value $1.50, $1.75 and $2.00. Special Friday and Saturday only, at **95c**

Handkerchiefs

EXTRA SPECIAL—Women's all linen hemstitched Handkerchiefs, with embroidered initial. Two styles. They come half dozen in a box and at the special price will be sold by the box only. These full 25c values (box of 6 for 75c) or, each **12½c**

ALL LINEN Hemstitched Handkerchiefs, with embroidered initial and scroll. An extra good 25c value. All letters. Friday and Saturday, each **20c**

ALL LINEN Hemstitched Handkerchiefs. Soft, sheer fabric and a value seldom sold for less than 8c or 10c. Friday and Saturday, each **5c**

Everybody Is Interested

In the Cabinet Gas Ranges we are selling at special prices this month.

Reductions ranging from 20% to 30% on this kind of ranges mean something, because a Gas Range is a Bargain at any price, in the convenience and comfort it furnishes to the housewife. If you have not been in to see these bargains yet, do so at once, as they are going fast.

THE GAS CO.

NEWSPAPERARCHIVE®

Buy By Wire

Can't You Hear Us?

Almost every day for ten years we have told you the ring of the Telephone was "MUSIC TO OUR EARS." You don't have to wait till you can come down town to get what you want. MAKE YOUR PHONE OUR PHONE AND OUR DELIVERY BOYS EARN THEIR MONEY.

"Do it now"

D. Y. Butcher Drug Co.

PHONES MAIN 90 AND 750
CORNER OPPOSITE P. O.
Quickest Delivery Service in this town.

See Our $1.00 Window

You will find bargains in hats, skirts, waists, gloves, dresses, etc., all for $1.

POLAIT'S

119 S. Tejon Phone 2195

THE FRANKLIN CALENDAR

JUNE 19.

Your frequently repeated wishes for my eternal as well as my temporal happiness are very obliging and I can only thank you for them and offer you mine in return. I have myself no doubt that I shall enjoy as much of both as is proper for me.

(Letter to the Rev. George Whitefield.)—1764.

THE WEATHER

The following meteorological record is furnished by the Colorado Springs weather bureau for the 24 hours ending at 6 p. m.:

WASHINGTON, June 18.—Forecast: Colorado—Fair and continued warm Friday; Saturday, fair in east; showers in west, somewhat cooler.

Temperature at 6 a. m.	56
Temperature at 12 m.	79
Temperature at 6 p. m.	80
Maximum temperature	81
Minimum temperature	51
Mean temperature	66
Max. bar. pressure, inches	24.22
Min. bar. pressure, inches	24.15
Mean velocity of wind per hour	4
Max. velocity of wind per hour	12
Relative humidity at noon	60
Dew point at noon	58
Precipitation in inches	0

CITY BRIEFS

A Bargain—New 1914 Chalmers, 7-passenger Big Six. P. O. Box 85. Adv.

BIRTH—Mr. and Mrs. R. C. Carman, 1215 Washington street, are the parents of a son, born yesterday.

MARY LAMAR, of Portland, a letter awaits you at Colorado Springs P. O. Adv.

FOR SALE—1913 5-passenger Cadillac, best of condition, has just been overhauled and revarnished. M. 2034. Adv.

"THE DEATH OF SATAN"—How the Devil was born in human thought and how he died. Rev. Thomas Robjent preaches Sunday morning, 11 o'clock, All Souls Church. Adv.

MARRIAGE LICENSES—Marriage licenses were issued yesterday as follows: Walter Alexander, O'Fallon, Ill., and Evelyn Marie Gill, Colorado Springs; Robert McCune, Dawson, N. M., and Mary Bateman Bothwell, Colorado Springs; Allen Mark and Gladys Wilcox, both of Denver; Sven H. Olson and Brera E. Davis, Colorado Springs; Donald W. Engstrom and L. Jane Porterfield, Colorado Springs, and Salvatore Collure and Rosa Vaiana, Pike View.

SMALL FIRE—A coal oil stove early last evening set fire to a two-room house in the rear of 21 East Vermijo avenue, occupied by J. N. White, and did considerable damage to furniture and other personal property. White, who lives alone in the house, had left and had forgotten to extinguish the stove. The fire department was called and extinguished the flames. The house is owned by Mrs. Mary E. Seivert.

For genuine Rockvale Canon City Coal, see C. M. Sherman, exclusive agent. Adv.

CIRCUS RIDER BREAKS LEG

Mike Brahm, a rider with the Sells-Floto circus, sustained a broken leg during the performance last night, when his pony fell on him. The leg was broken just above the ankle. Brahm was taken in the police ambulance to Beth-El hospital.

A woman's matrimonial experience seldom causes her to advise her daughter to marry a man patterned after her father.

A Summer Dainty
Chicken Fried Steak
Served at

PHELPS

111 E. Bijou.

Mr. Robert Dakens

Will take private pupils and classes (limited to eight) in all the new Society Dances, by appointment, in the ballroom of the Plaza hotel.
PHONE M. 861

The A. P. C.

For Your Fruits, Ice Cream, and Good Candies.

222 NORTH TEJON

Daily Excursion

Royal Gorge

By Automobile. Cars leave Tuckers' Cafe, 8 a. m. Phone 1111.

N. W. HAAS
PLUMBING & HEATING CO.
Strictly Guaranteed Garden Hose
Hot Water Heating a Specialty.
Estimates Cheerfully Furnished.
PHONE 175 326 N. TEJON

FOR COMPETENT

House Moving

Call Phone 1271
GREWELL HOUSEMOVING CO.
15 S. Nevada

Sanitary Vacuum Cleaning Co.
Phone Main 2570
C. W. BURNAM W. H. OGLE
We Thoroughly Clean
CARPETS AND RUGS
At very low prices.
All work called for and delivered.

DILL PICKLES

at this time of the year are very popular for picnic lunches, and still you will find it hard to obtain good, firm ones during this warm weather. We carry the popular HEINZ DILL and understand keeping them firm and solid.

Order your next ones here.

Hayman Market
14 S. TEJON
Fancy Market Goods
CALL MAIN 67

Picnic Lunches

"Oh, I could eat them all myself!" is what you'll say about our delicious sandwiches. Whether it's one lunch or a hundred, we finish each one. There's nothing left to be desired.

Our appetizing cold meats, pickles, olives and tempting cone, bread, cakes, candy and fresh fruit will make a royal spread.

We put them up so nicely, too. You see, we've had years of experience and know just how to do it.

Take a Burgess lunch on your next trip.

BURGESS

PHONE MAIN EIGHTY-THREE.
112-114 N. Tejon St.

The Craftwood Shops

19 E. Pikes Peak Ave.

GEO. E. SWAN & SONS
LICENSED EMBALMERS & FUNERAL DIRECTORS
Parlors, 16 E. Bijou St.
Phone 534 Res. Phone, 2211

Correct Footwear. They should wear for the Little Folks nature shaped shoes. Have you tried them? Call and let us fit the little ones to shoes. They will say they feel the best of any shoes they ever had.

J. H. GARDNER SHOE CO.

THERE IS NO USE TALKING—

Our luncheonette service at the Soda Fountain is all right.

Century Drug Co.

Free Delivery.

Phones Main 1266, 2/2 — 302 South Tejon

Deaths and Funerals

The funeral of William R. Stovell, who died yesterday morning in Trinidad, will be held at 9 o'clock this morning from the Fairleys undertaking rooms, the Rev. Samuel Garvin officiating. The body will be buried in Evergreen cemetery. Stovell was the son of Mr. and Mrs. J. W. D. Stovell of 127 North Wahsatch avenue. Blood poisoning was the cause of death.

The funeral of George B. Leming will be held at 3 o'clock this afternoon from the Fairleys undertaking rooms, the Rev. O. W. Fifer of Denver officiating. The body will be taken to Denver for burial.

The funeral of Miss Mary E. Odiorne will be held from the D. F. Law undertaking rooms at 2 o'clock this afternoon, and the body will be taken to Quincy, Ill., for burial. Friends are invited to attend the service.

The funeral of Mrs. Pearl Smith was held at 9 o'clock yesterday morning from the Fairleys undertaking rooms. The body was buried in Evergreen cemetery. Mrs. Smith was the wife of W. A. Smith.

We say just as mean things about others as they do about us, but, of course, that is altogether different.

Willet R. Willis

Salesroom for Victrolas

Moved

To 22 E. KIOWA ST.

MISS LAURA R. WAY
Supervisor of Art in the Public Schools, is organizing classes for outdoor
SKETCHING AND PAINTING
or public school drawing for teachers.
Phone 746 Westover, 514 N. Cascade

Lignite Lump	$3.75 per ton
Mine Run	$3.00 per ton
Bituminous Lump	$3.25 per ton
Bituminous Nut	$5.75 per ton

Thomas Coal Co.

D. F. LAW
FUNERAL DIRECTOR

For Cut Flowers call CRUMP
Phone 500
511 East Columbia

Voches

Men's Rubber Soled Oxfords

Those comfortable flat rubber soled Oxfords that are so popular right now. The demand for these Oxfords is increasing

Tan $1.00 and $5.00
Tan Shoe $5.00
White $3.50 and $5.00

Why Not Get the Best in

Home Made Bread

When You Have to Buy?

6 five-cent or 3 ten-cent loaves for 25¢

We have it, and make it on our premises. You can't buy it at any other store. Try it.

1 lb. extra fine Coffee 25¢

1 lb. extra Fancy Table Butter for 30¢

When you want a real nice, juicy Steak, or Home Cooked Veal Loaf, Corned Beef, Ox Tongue or Ham, that have a real appetizing flavor, try

D. W. Smith

Family Grocer.
717 N. Weber St.
Phone Main 151.

The Burns

TOMORROW NIGHT, JUNE 20
8:15 o'Clock

Simpson College Glee Club

Fifty specially trained college men and women in college songs and college fun. Recall those college days.

ADMISSION, 25c TO $1.00

Box Office opens this morning at 9 o'clock.

YOUR CHOICE
Motor Hearse and Livery or Horse-drawn equip.
Licensed
FAIRLEY'S UNDERTAKING COMPANY.

CAN YOU SWIM?

Oh! Come on in, the water is fine.

Y. M. C. A. SUMMER
Men, $5.00
Boys, $2.00

BIG 4

AUTO CO.

For Better Service and
Opposite Antlers

Springs Men Predict Big Tourist Season

"Every day things are looking better for a big season this year."

The remark was made by a prominent business man who was talking to several friends on the street yesterday. It but voices the sentiment of real estate men, lodging house keepers and hotel men in general. Within the last few days the influx of tourists has been steady and reports of good crops and hot weather in adjoining states in the east are sure predictions of travel Coloradoward before many more days have passed.

A leading hotel man who happened to be in the crowd where the optimistic citizen was expressing his beliefs on the subject of summer business to come, declared that he had many reservations ahead. He further stated that he knew of 12 families that have arrived in Colorado Springs during the last week and taken cottages or houses for the summer.

Most of the large conventions to be held here this year and the big Elks meeting in Denver come in a comparatively early part of the season and will do much to give summer business a rushing start. Business is naturally heavy in late July and August, and business men are feeling jubilant over the fact that the conventions insure an early and long season.

Home Contract Goes to Springs Company

Under a contract involving about $21,000, the McCarthy & Crandall Plumbing & Heating company of Colorado Springs has begun to install the plumbing and heating features of the second unit of the Myron Stratton home. The contract is one of the largest yet secured by local contractors on the home. One of the things for which it calls is the installation of three high-power boilers of 80 horse-power each. These will supply power for the laundry and heat for the 10 cottages of the first unit, the 15 cottages of the second unit, and the main dining room building. The water system at the home also will be extended at this time, and provisions will be made to take care of many future improvements which are now planned.

Children Cry
FOR FLETCHER'S
CASTORIA
Children Cry
FOR FLETCHER'S
CASTORIA
Children Cry
FOR FLETCHER'S
CASTORIA

Stratton Park Dance

The following program of popular numbers will be given by Director Fred G. Fink's orchestra at the regular dance at Stratton park pavilion tonight:

Waltz—"Maid of Athens."
Two-step—"Co-Ed."
Waltz—"Garland of Old-Fashioned Roses."
Two-step—"What a Fool I'd Be."
Waltz—"The Red Rose."
Two-step—"Kissanee."
Waltz—"Katie Did."
Two-step—"Peg O' My Heart."
Waltz—"High Jinks."
Two-step—"The Midnight Girl."
Waltz—"Fortune Teller."
Two-step—"Zumar."
Waltz—"June."
Two-step—"Turkish Towel."
Waltz—"That's How I Need You."

FREE LECTURE AT THE BURNS

The purpose of of Christian Science is to bring Truth in its purity as taught by Christ Jesus with "signs following," once more before the minds of men.

The public is cordially invited to hear a clear presentation of this subject by Virgil O. Strickler, C. S., a lawyer of New York city. At 8:15 o'clock, June 21. Adv.

What the Press Agents Say

"JIM"

Richard Dameron was wont to idealize marriage. He anchored his faith to a few emotions which he conceived to be at the roots of life. To him the solution seemed pathetically simple, believing as he did in the gospel of loving kindness, of patience and humility. That summer, in his forest fastness, he wrote the poetic drama, "Jim."

When he had finished, he was convinced that this story of the heart struggle between a man and a woman, of intrigue, jealousy, shame—with love still trying to keep its head above the mire—was no mere figment of his imagination. There was a real "Jim" somewhere, he felt, and a "Beatrice" in flesh and blood. More, they needed him.

A stranger named Brandon found his way to the poet's cabin, seeking peace and consoling companionship, and Dameron's intuitions were strengthened. A woman wandering in the ravine—some summer visitor—he recognized as the wife whose loss was driving Brandon into chronic melancholia.

Later he saw them drawing together, little by little, in spirit. At last, with consummate tact, he brought husband and wife face to face.

The film will be shown at the Empress today.

TOO LATE TO CLASSIFY

A BARGAIN

5 and 4 rooms; lot 76x140; rented $27.50 per month; north, close in. Price, $2,500. Jno. F. De Fries, 302 Colo. Bldg.

FOR RENT—New, modern cottage, nicely furnished. Broadmoor park. Phone Red 32.

DR. PIERCE'S
GOLDEN
MEDICAL
DISCOVERY
FOR THE
BLOOD, LIVER, LUNGS.

DO YOU know why our business has increased month by month and year by year? BECAUSE—we give an honest dollar's value for every dollar we receive, and we have been doing it for so many years that you and your neighbors and your neighbors' neighbors know it.

The Paris Wood Drug Co.

"Better Than Ever"

Opera House Block
Phone 491

Acacia Hotel Bldg.
Phone 872

Protect Yourself

Ask for ORIGINAL GENUINE

The Food Drink for all Ages—Others are Imitations

CAVE OF THE WINDS

Manitou, Colo

ALL HOTELS, INFORMATION BUREAUS, AND FIFTY OTHER PLACES IN THIS CITY HAVE OUR SMALL

FREE BOOKLET

GET ONE WITHOUT FAIL

IT'S AN EDUCATION

Golden Rule Cash Grocery

25 lbs. Granulated Sugar (with a $5.00 order) $1.00
20 lbs. Fine Granulated Sugar (with any sized order) $1.00
Royal Duke Cherries, per crate $3.00
Fancy Cantaloupes, 3 for 25¢

2 lbs. Fancy Ripe Tomatoes for	25¢	Large 15c can Tomatoes	10¢
5 lbs. Japan Rice	25¢	3 cans Standard Corn	25¢
4 10c Macaroni	25¢	2 cans High Grade Corn	25¢
4 Fresh Corn Flakes	25¢	2 cans Sweet Potatoes	25¢

Tracy & Stewart

128 S. Nevada Ave. Phone 904

See THE EMPRESS First

TODAY'S FEATURE PROGRAM

"JIM"

A Psychological Drama of Marital Forgiveness. In Two Parts. By the American Players.

THE HOUR OF RECKONING
A Broncho Two-Part Western Drama.

OUR MUTUAL GIRL
In Which a Powerful Ally Is Enlisted in the Search for Margaret.

MILLION DOLLAR MYSTERY, MONDAY, JUNE 22

$3.00

Denver & Return

Rio Grande

Saturdays June 20th and 27th.
Return Limit July 6th, 1914.

Tickets at 123 E. Pikes Peak Ave.
Phone Main 96.

IF YOU WANT THE NEWS TODAY THE GAZETTE IS THE WAY

★ Established in 1871, With the Town

Houses For Rent

Wills, Spackman & Kent

INSURANCE, REAL ESTATE, LOANS.
GAZETTE BUILDING, 15 E. PIKES PEAK AVE.

BURGLARY INSURANCE

The Bennett-Shellenberger Realty Company
5 PIKES PEAK AVE.

NewspaperARCHIVE® NewspaperARCHIVE®

ALWAYS RELIABLE AND UP TO THE MINUTE

THE DAY'S HAPPENINGS IN SPORT CIRCLES

NEWS FROM EVERY CORNER OF THE WORLD

Edited for THE GAZETTE by T. W. Ross

ST. LOUIS BROWNS GO INTO THIRD PLACE; WALLOP ATHLETICS

Walter Johnson Beaten Again by Detroit; Red Sox Hammer Jimmy Scott

ST. LOUIS, June 18.—Although the world champions fought hard, they could not overcome a lead the home club secured in the early innings, as St. Louis won from Philadelphia, 6 to 6, and went into third place in the race for the American league pennant.

Score: R.H.E.
Philadelphia ...0 1 0 0 0 0 0 0 3—5 10 1
St. Louis .....1 0 2 1 0 1 1 0 *—6 11 3
Plank, Brown and Lapp, Schang; Baumgardner, Mitchell and Agnew.

Two-base hits—Wares, Baker, 2. Three-base hit—Leary. Homerun—Stuart. Hits—Off Plank, 7 in 4 innings; Brown, 4 in 4; Baumgardner, 2 in 5; Mitchell, 1 in 1. Double play—Wares to Pratt to Leary. First base on balls—Off Plank, 3; Brown, 2; Baumgardner, 3. Struck out—By Plank, 2; Baumgardner, 2; Brown, 1; Mitchell, 1.

RED SOX BAT WHITE SOX, PITCHERS; SCORE SHUTOUT

CHICAGO, June 18.—Boston batted Jim Scott's delivery all about the field today and shut out the locals, 8 to 0, in the first game of the series.

Score: R.H.E.
Boston .....0 0 1 0 0 0 8 0 1—8 14 1
Chicago .....0 0 0 0 0 0 0 0 0—0 8 0
Leonard and Carrigan; J. Scott, Lathrop and Schalk, Mayer.

Two-base hits—Breton, Blackburn, Henriksen. Three-base hits—Hooper, Speaker. Hits—Off J. Scott, 11 in 7 innings; Lathrop, 3 in 2. Double plays—Yerkes to E. Scott to Janvrin; E. Scott to Yerkes to Janvrin. First base on balls—Off J. Scott, 1; Leonard, 1; Lathrop, 1. Struck out—By Leonard, 5; J. Scott, 2; Lathrop, 1.

WALTER JOHNSON BEATEN BY TIGERS; DETROIT PLAYS WELL

DETROIT, June 18.—The Detroit Tigers defeated Walter Johnson today, 4 to 2, in the opening game of the series with Washington. Johnson worked at a disadvantage in the rain, which began at the opening of the fourth inning.

Score: R.H.E.
Washington ...0 0 0 0 0 0 2 0 1—3 8 2
Detroit .....0 0 0 3 0 0 0 1 *—4 6 0
Johnson and Ainsmith, Williams; Dubuc and Stanage.

Two-base hits—Crawford, McBride. Three-base hit—Crawford. Homerun—Kavanaugh. Double plays—Bush to Burns; Gandil to McBride to Gandil. First base on balls—Off Dubuc, 2; Johnson, 4. Struck out—By Dubuc, 3; Johnson, 3.

Injunction Asked by Cincinnati to Stop Marsans From Leap

ST. LOUIS, June 18.—An injunction to restrain Armando Marsans from playing with the St. Louis Federals was asked of the federal district court here today by the Cincinnati National league club. The application was set for a hearing next Monday.

MEDICS ANNOUNCE THEIR LINEUP FOR ELK BATTLE

Sunday Scheduled to Play Second Base; Dr. Lennox Prescribes Practice Once Daily

The chauffeurs of the red cross busses and boy's size satchels, who plan to give an exhibition of Father Chadwick's sport on June 29 at Washburn field, ably assisted by a well-known evangelist who is making addresses twice daily in these parts, have announced their lineup after several consultations and a few major operations. It's like this. Dr. Paul M. Lennox was selected as captain of the team to represent St. Francis in the game against the Elks and after a few practices, the brave leader made his selections.

The battery will be a tiptop affair, consisting of Drs. Hornback and Richardson as pitchers and Dr. Metz as catcher. Hornback and Metz are former college stars and they promise to show some surprising speed. Dr. O. R. Gillett, who looks after our mad dogs and small pox signs, has been spiked to the first kiosk. On the w. k. keystone bag will be either Billy Sunday and Dr. C. F. Stough. Dr. Lennox has put himself on third base with Dr. Trogsbach as substitute and at short either Dr. J. H. Brown or Dr. Bortree, both fielders of considerable repute.

Six knights of the scalpel are named for the outfield positions and on their playing during the practices will depend their choice of selection for action. These are Doctors Mahoney, James, Rothrock, Allen, B. Tucker and Boyd. The players are reporting for practice daily at 5 p. m., with Dr. Lennox in charge.

Charles L. McKesson, mayor of Colorado Springs, will do his duty, as mayor's duties go in baseball season. He will viciously throw the first ball. Billy Sunday will also act in the capacity of umpire, if the ozone "gets his wind."

Tickets for the fray are on sale at Powell-Doner Sporting Goods company; Garrett Sporting Goods company; Busy Corner cigar stand, Sun Drug company, Brunswick pool hall and Lennon drug stores in Manitou.

Yesterday's Results

AMERICAN ASSOCIATION

Cleveland, 6; St. Paul, 4.
Louisville, 6; Kansas City, 0.
Indianapolis, 5-5; Milwaukee, 3-10.
Columbus, 3; Minneapolis, 1.

SOUTHERN ASSOCIATION

New Orleans, 2; Birmingham, 9.
Memphis at Chattanooga, first game postponed. Second game: Chattanooga, 2; Memphis, 6.
Postponed—Nashville at Atlanta; Mobile at Montgomery.

COAST LEAGUE

Los Angeles, 1; Venice, 2.
Portland, 6; Sacramento, 5.
San Francisco, 3; Oakland, 2.

AMATEUR BASEBALL

The Shoemen yesterday defeated the Clothiers in Monument Valley park by the score of 7 to 5. Batteries Sebring and Cohen; Long and Goss.

PIRATES USE THREE PITCHERS BUT WIN OVER THE GIANTS

Cincinnati Overcomes Lead and Defeats Brooklyn; Cubs Slaughtered

NEW YORK, June 18.—Pittsburg evened the series with New York by taking an uphill game today by a score of 4 to 3. With the score 3 to 0 in favor of New York the Pirates scored four runs in the eighth inning.

Score: R.H.E.
Pittsburg .....0 0 0 0 0 0 0 4 0—4 9 0
New York ....0 0 0 1 0 1 1 0 0—3 8 2
Batteries—Conzelman, Harmon and Gibson; Demaree and Meyers.

Two-base hits—Burns, Stock 3, Coleman. Three-base hit—Doyle. First base on balls—By Demaree 4, by Adams 1, by Harmon 3. Struck out—By Demaree 7, by Adams 3. Hits—Off Adams 6 in 6 innings, off Conzelman 2 in 1, off Harmon none in 2.

REDS BUNCH HITS IN FIRST AND NINTH, BEAT BROOKLYN

BROOKLYN, June 18.—Today's game between Brooklyn and Cincinnati was another battle royal which the visitors won 4 to 1 by bunching their hits in the first and ninth innings.

Score: R.H.E.
Cincinnati .....2 0 0 0 0 0 0 0 2—4 6 2
Brooklyn .....0 0 0 0 1 0 0 0 0—1 9 2
Batteries—Benton and Clarke; Allen, Schmutz and McCarty.

Two-base hit—Wheat. Three-base hits O'Mara, Hummel. Double plays—Clarke, Herzog and Hoblitzel, Moran and Niehoff, O'Mara, Cutshaw and Hummel. First base on balls—Off Allen 1, off Schmutz 2, off Benton. Struck out—By Schmutz 4, by Benton 5. Hits—Off Allen 2 in 1 inning, off Schmutz 4 in 1 1-3, off Marshall 2 in 1, off Oeschger 3 in 8. Double play—Irelan, Magee and Luderus. Base on balls—Cheney 5, Pierce 2, Marshall 1, Oeschger 2. Struck out—By Cheney 2, by Pierce 3, by Stack 1, by Oeschger 5.

ST. LOUIS DEFEATS BRAVES IN SLOW, THRILLING GAME

BOSTON, June 18.—In a game that dragged through two hours and 37 minutes, St. Louis defeated Boston today 6 to 5 by scoring two runs in the first half of the ninth inning after two men were out.

Score: R.H.E.
St. Louis .....2 0 2 0 0 0 0 0 2—6 8 1
Boston .....0 2 0 2 0 1 0 0 0—5 11 0
Batteries—Robinson, Steele, Perritt and Snyder; Perdue, Crutcher and Whaling.

Two-base hits—Wilson, Dolan, Deal 2, Mann. Hits—Off Perdue 7 in 4 innings, off Crutcher 3 in 5, off Robinson 5 in 4, off Steele 5 in 4, off Perritt none in ninth with none out, off Sallee 1 in 1. Double plays—Maranville, Evers and Schmidt; Butler, Huggins and Miller. First base on balls—By Robinson 3, by Steele 1, by Sallee 1, by Crutcher 6. Struck out—By Robinson 8, by Sallee 1, by Perdue 2, by Crutcher 2.

CUB HURLERS WILD AND PIRATES WIN GAME, 12 TO 4

PHILADELPHIA, June 18.—Philadelphia took advantage of the wildness of Cheney and Pierce and Chicago's errors and walked off with the victory today by 12 to 4.

Score: R.H.E.
Chicago .....3 0 0 0 0 0 0 0 1—4 5 2
Philadelphia ...0 1 5 0 0 2 4 0 *—12 11 1
Batteries—Cheney, Pierce, Stack and Bresnahan, Needham; Marshall, Oeschger and Burns.

Two-base hits—Zimmerman, Schulte, Irelan, Becker, Paskert. Home run—Becker. Hits—Off Cheney, 3 in 3 innings, off Pierce 8 in 3, of Stack none in 1 1-3, off Marshall 2 in 1, off Oeschger 3 in 8. Double play—Irelan, Magee and Luderus. Base on balls—Cheney 5, Pierce 2, Marshall 1, Oeschger 2. Struck out—By Cheney 2, by Pierce 3, by Stack 1, by Oeschger 5.

Federal League

INDIANAPOLIS, June 18.—Indianapolis bunched hits in the seventh and eighth innings today and won from Buffalo 5 to 3. Today's victory is the ninth straight for the local team.

Score: R.H.E.
Buffalo .....0 0 0 0 0 2 0 1 0—3 8 2
Indianapolis ...0 0 0 0 2 0 1 2 *—5 7 1
Batteries—Knapp and Blair; Kansering and Rariden.

ST. LOUIS, June 18.—Brooklyn won the third of its series with St. Louis today by a score of 6 to 4.

Brooklyn .....2 0 1 1 1 0 0 1 0—6 12 2
St. Louis .....2 0 1 1 0 0 0 0 0—4 4 2
Batteries—Finnerand and Land; Willett and Simon.

CHICAGO, June 18.—Fiske held Pittsburg to two hits today and Chicago won the 10-inning game 3 to 2.

Score: R.H.E.
Pittsburg .....0 2 0 0 0 0 0 0 0 0—2 2 0
Chicago .....1 0 0 0 0 1 0 0 0 1—3 9 0
Batteries—Camnitz and Berry; Fiske and Wilson.

KANSAS CITY, June 18.—Cullop's pitching, together with hits when they were needed, enabled Kansas City to defeat Baltimore today 2 to 0.

Score: R.H.E.
Baltimore .....0 0 0 0 0 0 0 0 0—0 7 1
Kansas City ...0 0 0 0 0 0 2 0 *—2 7 1
Batteries—Wilhelm, Smith, Conley and Jacklitsch; Cullop and Easterly.

HERZOG AND CLARK FINED FOR QUARRELING WITH UMPS

NEW YORK, June 18.—It was announced today that Buck Herzog and Clark, shortstop and catcher, respectively, of the Cincinnati National league club, had been fined $25 each for quarreling with the umpire in yesterday's game with Brooklyn. President Ebbets of the Brooklyn team stated that the suspension of Jake Daubert, first baseman, would be lifted tomorrow.

AL REICH KNOCKS OUT SAILOR FRITTS IN TENTH

NEW YORK, June 18.—Al Reich, former national amateur heavyweight champion, knocked out Sailor Fritts of Brooklyn in the tenth round of a 10-round match here tonight. Reich weighed 206, Fritts 181. It was a hard, fast fight to the end. Reich fought an aggressive fight, but Fritts was too big for him.

Yale-Harvard Race Attacts Crowds; Crimson Is Favorite

NEW LONDON, Conn., June 18.—Oarsmen and their supporters assembled here for the annual regatta between the crews of Yale and Harvard universities wait on the weather man tonight.

A forecast of fair weather removed the last doubt from the minds of the thousands of spectators who are quartered here on the eve of the races. Tonight New London is thronged with the advance guard of thousands of spectators.

A Harvard pool of $1,000 offered against $3,000 that the Cambridge crews would sweep the river found no takers. At odds of 5 to 4 the Crimson supporters were unable to draw out any Yale money on either side of the three races of tomorrow.

Lipton Takes Five Tons of Lead Out of Keel of Shamrock to Steady Her

SOUTHAMPTON, June 18.—Four or five tons of lead have been removed from the fore end of the keel of Shamrock IV, Sir Thomas Lipton's challenger for the America's cup. This constitutes about one-sixth of the length of the lead keel.

The alteration is regarded in some quarters as drastic, but Charles F. Nicholson, the designer, says he is hopeful that it will enable the boat to find her bearings more quickly in light winds.

LOCAL POLO PONIES WILL BE USED IN K. C. TOURNEY

Nine Teams Have Promised to Be Here for Cheyenne Mountain Country Club Tournament, September 2

Colorado Springs will be represented at the Kansas City polo tournament by a half dozen speedy little ponies, if nothing else. These ponies have been in use in Denver for some time by the members of the team that will represent both that city and this at the big western tournament which starts next Monday. The local poloists have cooperated with the Denver players in every way and the team will be known as the Colorado Springs-Denver team. Possibly some local players may play in the meet.

Word has been received from Foxhall Keene that he will be out in Colorado Springs and will play with the Cheyenne Mountain club polo team during the tournament to be staged here beginning September 2. Joshua Crane, a famous eastern mallet expert, will also be out here at the time and Keene has written that he will invite some of the players on the American team to come west and play. So far entries for the local tournament have been pledged from Kansas City, Chicago, St. Louis, Coronado, Cal., Glenwood Springs, Sheridan, Wyo., two teams from Denver and the Springs team.

K. & B. OF DENVER TO MEET ZOOZ SUNDAY

Ten Straight Victories Are to Credit of Coming Visitors

With a record of 10 straight victories over the fastest semipro teams in Denver, the K. & B. team will come down from the capital Sunday for a baseball mess on the Zooz diamond. Our own boys are playing some pretty spiffy baseball these days and in the hydrated affair last Sunday showed exceedingly speedy form, taking the G. F. nine to a severe trouncing.

"IRV" HASTINGS

The hard-hitting and dependable outfielder-pitcher of the Zooz. Hastings is one of the best-known semipro players in Colorado, having been with the Zooz longer than any other man.

The Zooz apparently have struck their stride and as soon as Fusick arrives (he's been promised for June 28) will have the stuff to make trouble for any nine in the state. So far hitting has not been at fault, fielding mistakes of commission and omission being responsible for dropping the first two games. Lomax is showing good form in the box and with Fusick here, will round out a good hurling staff for the one-day-a-week games.

BEARS WIN WICHITA GAME, FIGHT TIME IN NINTH; BASES FULL

Reisigl, New Topeka Pitcher, Holds Lincoln Down to Four Hits

DENVER, June 18.—Denver won the third game of the series from Wichita, 8 to 5. Zamloch relieved Harrington in the ninth inning with the bases full and struck out the last two men.

Score: R.H.E.
Wichita .....0 0 0 0 0 0 1 2 2—5 10 3
Denver .....2 0 0 0 2 0 0 5 *—8 8 2
Durham and Graham; Harrington, Zamloch and Block.

Homeruns—Coffey, Fisher. Struck out—By Harrington, 6; Zamloch, 2; Durham, 1. First base on balls—Off Harrington, 4; Durham, 4. Double play—Fitzsimmons to Henry. Hits—Off Harrington, 10 in 8 2-3 innings; Zamloch, 0 in 2-3.

REISIGL HURLS GREAT BALL AND TOPEKA BEATS LINKS

TOPEKA, June 18.—Reisigl was in great form today and held Lincoln to four hits, the locals winning a 1-to-0 game.

Score: R.H.E.
Topeka .....0 1 0 0 0 0 0 0 0—1 6 0
Lincoln .....0 0 0 0 0 0 0 0 0—0 4 0
Reisigl and McAllister; Ehman and Relfor.

Two-base hits—Tallion, Ehman. First base on balls—Off Reisigl, 4. Struck out—By Reisigl, 4.

SIOUX HIT OMAHA PITCHERS HARD AND WIN, 5 TO 1

OMAHA, June 18.—Omaha pitchers were hit hard today and Sioux City took the second game of the series, 5 to 1.

Score: R.H.E.
Sioux City .....0 0 0 1 2 0 1 0 1—5 12 2
Omaha .....0 0 0 0 1 0 0 0 0—1 7 3
White and Crisp; Cosman, Tipple and Shestak.

Two-base hits—Closman, Cooney, Lejeune, Baird. Hits—Off Closman, 8 in 4 1-3 innings; Tipple, 4 in 4 2-3. Struck out—By Tipple, 6; White, 10. First base on balls—Off Closman, 2; Tipple, 2; White, 2.

LUCKY SEVENTH WINS FOR BOOSTERS OVER DRUMMERS

ST. JOSEPH, June 18.—An error and two hits, which scored two runs in the seventh inning, won today's game for the visitors. Duffy received poor support.

Score: R.H.E.
Des Moines ...1 0 2 0 0 0 2 1 0—6 10 2
St. Joseph ....0 0 2 0 0 0 1 0 2—5 10 2
Lakoff and Haley; Duffy, Glaze and Griffith, Schang.

Three-base hits—Fox, 2; Schang. Two-base hits—Hahn, Glaze. Stolen bases—Williams, Hahn. Struck out—By Lakoff, 5; Duffy, 6; Glaze, 1. First base on balls—Off Duffy, 3; Lakoff, 1.

A Pair of Fine RAINBOW TROUT

in our north window. Caught at Antero. Better try your luck—the fishing never was better. For bait and lures that get the fish, see our stock.

We carry full lines of all the best grade flies. Haywood, Howarth and Granger.

Did you know you could get a trunk rod at $1.00? We have 'em.

THE W. I. LUCAS SPORTING GOODS CO.
119 N. Tejon Phone M. 900

Gilmore Answers Johnson's Defi to Ballplayers

CHICAGO, June 18.—James A. Gilmore, president of the Federal Baseball league, came to the defense of that league and baseball players in general today in response to the statement of B. B. Johnson, head of the American league, that money greed may become the curse of baseball.

"The truth is," said Gilmore "that the public realizes that for more than 20 years organized ball has held its players in a state of peonage while the club owners have amassed large fortunes. Naturally the few owners who have heretofore enjoyed the profits from the absolute monopoly of a business resent the invasion of competition and it hurts them very much mentally and financially to be obliged to give some of the men who earn the money a part of the large profits."

Mr. Gilmore pointed to the case of Mordecai Brown as an example of what he termed the iniquity of the reserve clause contract which would have sent Brown to a reduced rank had not a friend gone to his assistance.

TROUT ON DISPLAY IN LUCAS' WINDOW

Burt Connor caught the most perfectly matched pair of rainbow trout ever enticed from the water in this part of the country. The fish may be seen frozen in ice at the W. I. Lucas Sporting goods company's store. They were caught at the Antero reservoir.

NEWSPAPER ARCHIVE®

COLORADO SPRINGS GAZETTE

Published every day in the year at The Gazette Building by the
COLORADO SPRINGS GAZETTE CO.

CLARENCE P. DODGE . . . President
CHARLES T. WILDER . . . Editor
M. A. EGE . . . Business Manager

Entered at the Colorado Springs postoffice for transmission through the mails as second-class matter.

TELEPHONE MAIN 215

SUBSCRIPTION RATES IN ADVANCE:
ONE MONTH—DAILY AND SUNDAY . . . $1.
ONE YEAR—DAILY AND SUNDAY . . . $7.00
ONE YEAR—SUNDAY ONLY . . . $2.00
ONE YEAR—WEEKLY . . . $1.00

ADVERTISING RATES ON APPLICATION.

The Gazette is the only newspaper in Colorado Springs which receives the full report of the Associated Press every day of the year.

Advertising Representatives,
JOHN M. BRANHAM COMPANY
New York . . . Brunswick Building
Chicago . . . Mallers Building
St. Louis . . . Chemical Building

FRIDAY, JUNE 19, 1914.

WELCOME TO THE BANKERS

THE Pikes Peak Region extends a welcome to the members of the State Banking Association, who open a two-days' session here this morning. It is an unusually hearty welcome, too, because the bankers are a useful and honorable body, and they and their families are entitled to the outing which they can enjoy here as at few other places in the state.

There are many associations in the world that have no particular mission, but the bankers have shown a right to exist by their works in the last few years. Our national finances would have been exceedingly chaotic had it not been for the clearing house associations and the various state and city organizations generally.

In the last ten days there has occurred a most striking example at Chicago of how this works. A string of banks run by former Senator Lorimer and associates went to the wall through a chain of sensational circumstances which involved politics and scandals at the state auditor's office in Springfield, but the fact stood out that these banks were "outlanders." They were not in the clearing house association or other local organizations. Not another city bank, among those in the association, even trembled.

The banks occupy a special place in the world. They are quasi-public institutions, although privately owned. We charter them to take the people's money and the fact that this is done gives them a sort of good standing that sometimes is not merited. The bankers assume a moral obligation to keep the depositor's money safe. Usually they do, and that is why they have respect and why, outside of the money they control, they have become the bulwark of commercial life.

* * * * *

There has really been but one criticism against the bankers in late years, and that has been their indifference, or actual opposition, to laws that would properly regulate banking. Certain big interests have demanded a free hand at exploiting the monetary affairs of the land; they wanted no restraint. Of course, there is ample room for differences of opinion as to what restraints shall be put on a business, but when the great states of New York and Illinois are unable, because of such opposition, to enact proper banking laws it would appear that the mass of small bankers outside the inner circle of high finance should intervene the power that they undoubtedly possess. Then the Lorimer bank chains and the "private" banks conducted by Italians, Poles and others, in the rear of Chicago saloons, for the purpose of exploiting their ignorant countrymen, could not exist.

However, the new national system of reserve banks is about to be installed, and by the time of the next meeting of the State Association it will have had sufficient trial for the people to begin to understand whether it is to be of value in settling some of their vexed questions. In the meantime the visitors will find plenty to discuss that will be of interest and value, and they are pretty sure to have a good time as the guests of our local bankers, who always have shown themselves generous hosts.

THE BEGINNING OF THE END

WHEN put to rout by reasoning, the last expression of the liquor advocate is: "People will have liquor so long as the government permits it to be made." He is about right, too, but that is a thing not so far away as a good many may think. Within the next thirty days we may have the first prohibition vote ever taken in the halls of Congress. Not everyone realizes the tremendous importance of this.

The prohibition amendment may fail of a majority, to say nothing of the necessary two-thirds needed, but that will matter little at this time. The important thing is that at last the enemies of prohibition are unable to suppress the matter in committee. Like every big idea that is suppressed, it eventually will explode, just as steam grows to the exploding point under compression. Then look out.

There can be no mistaking the signs of the times. This year a number of states will fall into the prohibition column; two years hence it will be a live question in the national campaign; and it is an easy prophecy that in 1920 every candidate and every party will be pledged to a national prohibition act.

The liquor question seems to enter into nearly all moral and economic matters that arise, and is found in alliance with most of the other special and privileged interests. Why should not the wise people say that they will take it in hand and settle it for good by putting it out of the way? The Nebraska State Journal puts this pertinent question:

"What chance in a world of competition would there be for a beer-besotted Germany, an ale-addled England, or a wine-soaked France against a sober United States?"

RUSHING THE LEGISLATORS

AS A general principle we are against hurry-up legislation, the kind that someone springs suddenly with an assurance that it must be rushed through or there will be trouble. Commonly, this turns out much like the money that one loans an acquaintance on a rush demand he soon wishes that he had hesitated. It may be that the Graham bill in Congress, to curb attempts of the alleged hydro-electric trust from grabbing all the water power sites, has merit, and it may be that someone has become unduly excited.

The matter of the power sites has been much discussed and in itself is not a new subject before Congress. The use and distribution of electric energy is growing rapidly and along the same lines that railroads grew. Much of it starts in a helter-skelter way, and when it becomes a necessity to a region the plants are drawn into the larger systems. One thing is quite clear, that the electrical power system in general should be regulated early that we may avoid the mistakes made with the railroads. It will save a lot of worry in the long years to come.

Most of the great hydro-electric power companies have built for the future, and have over-estimated their markets if they expected to make dividends right off. They have built expensive plants, and now have to try to build up a population that can absorb the power at a profit to the company. No doubt promoters see in a monopoly of power sites a much quicker way of rendering the stock of the overbuilt companies valuable. We shall hear more of this as the discussion on the Graham bill progresses.

A good many more people will be interested in the Automobile Derby that is to run between Denver, this city and Pueblo on July 4 now that the managers have decided that the speed limit shall be reduced and that the affair shall take on the nature of a big "run" by expert drivers. Road races may be interesting, and considerable of an advertisement, but when the last word is said in favor of them there still remains the fact that the roads belong to all the people and anything that tends to make them unsafe for the average person has no right there by anybody's consent.

A doctor at Cleveland, O., has a plan to send up a large balloon every night in which people sick with heart trouble may sleep. His theory is that the altitude and clear air above will benefit them. What's the matter with sending them to Colorado Springs, at 6,000 or more feet, and no danger of falling off?

June 17, this year, had some edge on June 17 of 1912, which is the date of the latest summer snow storm in this town. That year the summer was spanned by just 90 days between snows.

THE NEGLIGIBLE GROOM

From the Chicago Daily News.

The marriage of Miss Mary Estelle Hebard, daughter of Mr. and Mrs. Frank Hebard, 203 South Euclid avenue, Oak Park, will take place Wednesday evening, June 3, in the home of the bride's parents. The young people will make a honeymoon tour of Canada and the eastern states.

PHILANTHROPIC MR. FRIGGENS

From the Dayspring (Alberta) Pioneer.

Charles Friggens of Lakeview died last July in Quebec, while on his way to the Old Country. In his will he left instructions that his wife should be given transportation to the Old Country, $20 for spending money, and $1 a week while she remained his widow; the balance of his estate, some $4,000 or $5,000, to go to the Methodist missions in China. The will is being contested.

AN IRISH SHERLOCK HOLMES

From Lloyd's Weekly News.

When a youth named James Briody was remanded in custody at Dalkey petty sessions, charged with breaking into and setting fire to the local Protestant church, Sergeant Gillespie stated that owing to the white frost at the time he was able to trace footprints, of one of which he had taken a cast. When arrested the accused had a fresh looking tear on the knee of his trousers, and he discovered five matches in his pocket similar to two pieces which were discovered in the church.

THE EMOTIONAL REPORTER

From an Evansville (Ind.) Contemp.

Pan with his shepherd pipes, Jupiter with his thunderbolts, Apollo with his harp, and the songsters, Sappho, appeared in spirit with the Minnesingers, Euphony orch stra, which returned to Evansville Monday afternoon and night on its annual tour. The whispering winds of the reed section, the passionate love pleadings of the cellos, mixed with the blatant fury of the trumpets, the rumble and thunder of the kettle drums, and instruments portraying all the varying moods of nature, presented the whole category of human emotions.

Ponderous Personages

DANIEL WEBSTER

BY GEORGE FITCH

Author of "At Good Old Siwash"

Daniel Webster, the most tremendous orator who has ever reverberated in America, was born and educated in New Hampshire after which feat the said state has remained ever since in a partially exhausted condition.

Webster arrived on earth in 1782, just before the close of the Revolution, and 18 years afterward delivered a Fourth of July oration in Hanover which contained many words used for the first time in that vicinity. At 19, he became Dartmouth college's greatest alumnus and later went to Boston, where he studied law and full-organ conversation with thunder and lightning trimmings.

Webster was at that time a frail lad, with a head several times too large for him. He was intensely earnest and chose his pie for breakfast with

"Most of these speeches can be bought today bound in buckram or leather or full Morocco."

an eye toward the future preservation of the republic. At the age of 31, he went to congress and a few days later he began to make speeches against the administration. After the first speech, it was generally conceded that when Webster had anything to say, the opposition had better get in to the bomb proofs. He continued making speeches for many years on various subjects and most of these speeches can be bought today bound in buckram or leather or full morocco, the price varying with the binding and payable on easy terms. He took great delight in explaining to all comers that the Union was greater than any part thereof and he made several men famous by debating with them along these lines—the kind of fame that Alton Parker got by running against Roosevelt.

Webster was a great lawyer and won the Dartmouth college case behind which the vested interests have defended themselves ever since. He also knocked out one of the first monopolies—the Fulton steamboat concession. He served in congress off and on for many years and also in the senate, but he was fondest of being secretary of state, holding that office twice. He got four electoral votes for president once and could have been vice president when William Henry Harrison was elected, but he refused the nomination. That was the worst guess ever made by mortal man. Harrison died a month after he was inaugurated.

In his later years Webster was a stern and sad man with massive overhanging eyebrows, tightly sealed mouth and large craggy face. He looked like two tons of dynamite ready to go off and when he spoke it sounded like a volcano spouting dictionaries. He dedicated more monuments and was the orator of the day on more occasions than any other American and each time he tore a large irregular hole in the enemies of the constitution. Webster was the greatest friend of the American constitution and the worst enemy of his own—in consequence of which he became extinct at the age of 70 while still hard at work.

Webster was the greatest friend of the United States when it needed friends and assayed 101 per cent patriotism. He and Noah Webster worked closely together, Noah discovering new and deadly words for his celebrated dictionary and Daniel trying them out on the enemy and making them popular.

(Copyrighted by George Matthew Adams.)

"Do It Now"

BY RUTH CAMERON

A certain friend of mine invariably answers all letters on the day she receives them.

When I praised her for her promptness one day, she answered, "It isn't because I'm good; it's because it's the easiest way. If I answer a letter on the day it comes, the effort doesn't seem anything, but if I let it lie around on my desk and hang fire for a week or so, answering it begins to loom up like a terrible burden."

How true that is of all kinds of tasks!

Show that you are afraid to attack them, let them get the upper hand of you, and the first thing you know they are towering over your head and shutting out the sunshine of life.

But go at them without any show of fear or reluctance, and they dwindle to nothing before you.

Take some little task like the breakfast dishes, for example. If you get up from the breakfast table and without stopping to think what a nuisance they are, advance boldly upon them, you will have them done in no time, and maybe even catch yourself singing over the dishpan.

But if you eye them with disfavor and decide you'll read the paper awhile before attacking them, and then remember that you must telephone a friend or run across the street to interview a neighbor, when you come back a half hour later you find that the breakfast table with the dishes upon it and the crumbs and the half emptied coffee cups has become an almost repulsive sight. The task of clearing it off looms like a mountain before you. You approach it slowly and distastefully, and the task probably takes you twice as long as if you had gone promptly about it.

It's the same way with bedmaking. Were you ever wicked enough to leave your beds until after dinner? If you have been, you know what a strangely unpleasant sight is an unmade bed with the afternoon sun lying upon it. It seems to reproach you, and you dislike it and want to get away from it just as you do from people who reproach you.

I once put off telling a piece of disagreeable news to someone who had to hear it. I can hardly describe to you how my dread of announcing it grew. I had disliked the thought at first, but my dislike changed by leaps and bounds into a positive aversion. It seemed to me I simply couldn't make the plunge. As the gentleman in the comic section say, "Never again!"

So, if you have anything hard or disagreeable to do, do it now. Fly at it, drive it before you. You will be astonished to see how it dwindles the moment you lay your hand, or your mind, upon it.

And the best of all, you will be surprised to find how much your will will be strengthened by one such experience, and how much more easily you will approach the next unpleasant task.

The Mexican Situation

MR. JOHN LIND RETURNS HOME

From the Philadelphia Inquirer.

An incurious public will learn with only a mild degree of interest that Mr. John Lind, who was sent to Mexico as Mr. Wilson's private and confidential agent, has returned to his Minnesota home. It cannot be said that the country would have suffered any loss had he never left it. It was a surprising thing that Mr. Lind, who had been governor of Minnesota, and who enjoyed a reputation for hard-headed common sense, should ever have consented to go on the wild-goose chase upon which Mr. Wilson sent him. There was never any good reason for supposing that his mission could be accomplished. His instructions were to inform General Huerta, who was then provisional president, with a title which on its face was valid, that he must get out, and that the vacancy to be made in this way was to be filled through a strictly constitutional election, at which Huerta was debarred from being a candidate.

It may be questioned whether any such extraordinary message was ever carried from the head of one government to the representative of another. We had absolutely no right to tell Huerta to get out or to prescribe the conditions to be observed in the choice of his successor. It was none of our business whatever, and the Lind mission was a piece of impertinence which might readily have embroiled the United States in war. Huerta—who, it must be admitted, has behaved very decently and reasonably all along—would have been perfectly justified in refusing to have anything to do with "Confidential Agent" Lind and in ordering his expulsion from the country, and the Mexican government showed no little patience and forbearance in overlooking the affront to which it had been subjected and in treating Messenger Lind with a courtesy which eliminated all cause for offense.

Lind doubtless did the best he could, which, under all the circumstances, including his ignorance of the Spanish language, necessarily amounted to very little, and he did at least have sense enough to keep his mouth shut; but his mission to Mexico was a mistake of a kind which it is to be hoped will not be repeated.

There are substantial reasons why it is not desirable for the president in his intercourse with foreign countries to employ any private and personal agents. There has been altogether too much of that kind of thing during the Mexican complications. Mr. Wilson has had two or three personal agents, and it is understood that Mr. Bryan has also had emissaries of his own in the field. It is all wrong. This country maintains consular and diplomatic representatives abroad to supply any information our government needs, and these are enough.

MEXICAN LAND REFORM

From the Nebraska State Journal.

Accounts are beginning to reach the United States, how true can only be guessed, of the results coming from the breaking up of large estates in the territory controlled by the Constitutionalists in Mexico. In many cases the Constitutionalists have taken over large estates, especially where these were owned by men politically hostile to the Constitutionalists, and divided them up in small tracts for individual farmers.

One of the estates of Gen. Felix Diaz near Tamaulipas, for instance, was subdivided in this way. The result, it is claimed, has been a doubling of the productiveness of the land. In the suburbs of Durango land has been divided into small tracts and sold at fair prices on gradual payments. This has brought into cultivation land hitherto unused or used only for grazing.

The Constitutionalists deny that this means confiscation. They propose, when the war is over, to agree with the owners of the estates taken over upon a fair price for their lands. In that case the Constitutionalists will be doing in a crude way only what the British government has been doing for the Irish tenant in Ireland. It is reported that large land owners of Zacatecas have in some cases requested that parts of their estates be cut up and sold in small tracts to farmers.

The principal means on which the Constitutionalists rely to bring about the needed redistribution of land is taxation. The government of Mexico has thus far been a government by the large land owners, and these have not been careful to tax themselves painfully. They have taxed their land hardly at all, in fact. The Constitutionalists propose to tax the land at what it is worth, not for ranching but for the best use it can be put to. They hold that this will make it unprofitable to hold it in large tracts merely as grazing land; that the owners will thus be forced to sell such lands as they cannot put to good use, and thereby the masses of the people will have opportunity to become farmers on their own soil.

It seems likely that something of this sort will be done in Mexico regardless of the particular party that finally governs the country when the constitution is reestablished. The congress which Huerta dominates has now before it a bill for the graduated taxation of the land, a measure intended to bring about the redistribution of the land which the revolutionists demand.

THE LINGERING MEDIATION

From the Dayton News.

Mediation will soon have as good reputation as Huerta for sticking to the job.

From the Houston Chronicle.

It would be a shame to break up that peace conference just when the mediators, delegates and newspaper men are really beginning to enjoy the Niagara climate.

From the New York Evening Telegram.

Mediators admit having averted an apparently hopeless impasse. Don't see why not. They have dodged everything else.

From the Boston Evening Transcript.

If this A B C conference is going to be a permanent institution, why not establish the arbitral court on Wrangle Island?

From the Philadelphia Inquirer.

"Mediation is a joke," flippantly remarks an exchange. Perhaps, but the joke's on us.

100 more strings of Rose Beads have just arrived.

Beads, you know, are all the rage this season, and these new styles and colors in rose beads are the most beautiful of all.

$1.00 to $5.00 per string.

Hardy's
16 North Tejon

IN THE EARLY DAYS

THIRTY YEARS AGO TODAY

JUNE 19, 1884.

Justice Pixley fined Charles Crease $75 and costs for a violation of the liquor ordinance.

E. B. Fields, general manager of the Colorado Telephone company, was at the Antlers.

Dr. Solly, of this city, was elected vice president of the State Medical association which was in session at Denver.

Most of the sheep men who lived in Colorado Springs were at their ranches superintending the shearing of their flocks.

TWENTY YEARS AGO TODAY

JUNE 19, 1894.

In spite of the fact that the Cripple Creek unions had agreed that there was to be the open shop in the mines of the district they were continuing to run nonunion men out of camp.

Charles Steele, manager of Stratton's Independence mine in Cripple Creek, accidentally shot himself. He died from the effect a few days later.

The congregation of the First Presbyterian church arranged to issue bonds to take care of their indebtedness.

The repairs to the big water main, which had been broken during the recent floods near the Huerfano street bridge, were completed.

How to Keep Well

By Dr. W. A. Evans

Question s pertinent to hygiene, sanitation, and prevention of disease, if matters of general interest, will be answered in this column. Where space will not permit or the subject is not suitable, letters will be personally answered, subject to proper limitations and where a stamped addressed envelope is inclosed. Dr. Evans will not make diagnoses or prescribe for individual diseases. Requests for such service cannot be answered.

(Copyright: 1914: By The Tribune Co. (Inc.)

A woman writes to know what can be done by those in attendance on a woman in confinement in case the baby is born before the doctor arrives. Let us assume that the mother has been told what to provide and what to do and has followed instructions.

When the earlier vague pains come on, she should take a cleansing bath, put on clean clothes, and arrange her bed as she has been instructed. She should prepare a lysol solution, one teaspoonful to the pint, which she should use for local external bathing, according to the instructions she has had.

It is advisable that she should restrain from bearing down. It is better to go slow. She must not take chloroform in the absence of the physician. The danger is too great.

The child having been born, is it advisable to cut the cord? If the child and mother are doing well do not cut the cord so long as it pulsates. If the child or mother gets in trouble, cut the cord at once so that attention can be centered where it is needed. To cut the cord, tie it twice with a piece of sterile string.

The ligatures are tightly tied about four inches apart, the nearest being one inch from the child's body. Place a small piece of sterile cloth below the cord at the point of division and cut with scissors sterilized by boiling. When the head is born and the cord is found to be around the neck it must be drawn upon enough to permit it to be slipped from this position.

So long as mother and child are doing well there must be no interference. Let the afterbirth come away of itself. DO NOT PULL ON THE CORD.

If at the end of two hours the afterbirth has not come away, a cloth wrung out of cold water may be laid on the abdomen. If this fails, the uterus should be gently rolled between the fingers and thumb of one hand. Through the limp abdominal walls the uterus can be felt deep in the abdomen. It feels like a hard lump. The fingers are to be pressed down behind this lump while the thumb and hand extend over the top and front. Very gently squeezed, but not shoved in any direction, the uterus contracts and thus expels the afterbirth. The same method stops hemorrhage.

The woman must be watched for profuse hemorrhage, ordinary oozing requiring no attention. If there is such hemorrhage, the foot of the bed must be raised and then the uterus must be grasped through the abdominal wall as described in the preceding paragraph.

After the afterbirth has been expelled the mother should be allowed to rest for an hour or so, if she wishes. Then she should be bathed with warm water, at least as much as is required, dressed in clean clothes, and a previously prepared aseptic pad applied. The bed having been put in order, the woman is ready for a quiet nap.

Never touch a raw surface of a mucous membrane with the fingers or cloths that have not been made clean or aseptic.

The meat of the answer to the woman's question on what to do is to do nothing! Labor is a natural process. When something needs to be done the something needed requires more knowledge than untrained persons have.

DON'T STOP SMOKING.

W. C. writes: "I take the liberty of writing you regarding the habit of smoking that I have indulged in for the last 40 years. I am now nearly 70 years old and, while not smoking excessively at any time in the last 10 years, I smoke several times a day, and, while my general health is such that I am able to work every day at my business of calling on the wholesale trade in the city, I find at times that I get out of breath much easier than a few years ago. I do not use tobacco any other way and do not use stimulants at all. Will you please state if smoking three or four cigars a day contributes to this shortness of breath at times? Is smoking injurious in the way I indulge, as stated? I freely admit that I have several times tried to stop smoking altogether, and find it the hardest habit I have ever tried to stop, but if, in your opinion, you think it is injuring me, I will try to take your advice and cut it out altogether.

REPLY.

I doubt the advisability of a man 70 years of age attempting to change the smoking habits of his life. A man expects to be somewhat short winded at 70.

WHOOPING COUGH DANGER.

Miss E. G. writes: "During an epidemic of whooping cough, just what precaution can one take in guarding a child of four? Is it possible to prevent whooping cough when the first catarrhal symptoms have already set in?"

REPLY.

1. Keep the child away from every person, young or old, having a severe cough, whether there is a whoop in it or not. In fact, the danger in time of epidemics is greater from nonwhooping coughing children than from whoopers.

TUBERCULAR SPINE.

C. G. writes: "(1) What causes tubercular spine? (2) Can it be cured if taken in time? (3) What are the symptoms, and would it cause severe pain, or just cause a weakness in the back?"

REPLY.

1. Tubercular bacilli. The bacilli are taken in with the food. Milk from tubercular cows is the usual cause.
2. Yes.
3. Pain, tenderness and stiffness in the backbone. The pain is not felt in the back. It is felt in the regions of the body supplied by the nerves that come off near the diseased area. As bending the spine or jarring it causes pain, the body assumes a set pose.

BETTER STAY AT HOME.

E. M. C. writes: "Would you kindly tell me if it is dangerous for a woman three months pregnant to take a sea voyage? What can I do for sea sickness? It is a nine days' voyage and I am always seasick on water."

REPLY.

I think you had better stay at home.

MILITANT CHAINS SELF TO STATUE; DEFIES POLICE

LONDON, June 18.—A militant suffragist created a diversion in the centre of the city by chaining herself to the statue of the Duke of Wellington, in front of the Royal exchange. She then shouted to the passing business men calling on them to intervene in behalf of the imprisoned women. She was eventually removed by the police amid the jeers of a large crowd.

NO TRACE FOUND OF KIDNAPED MINISTER

DETROIT, Mich., June 18.—The police today reported they had failed to find any trace of the Rev. Louis R. Patmont of Milwaukee, the "dry" leader who disappeared here Monday night. Friends and relatives of the minister declare he has been kidnaped by persons opposed to his work in local option campaigns.

NEWSPAPER ARCHIVE® NEWSPAPER ARCHIVE®

A Remarkable Sale

of Trimmed Hats which we will put on for Friday and Saturday. Values never before equaled at this time of the year.

75 Trimmed Hats in every shape and valued at several times the price, we will put on sale tomorrow and Saturday at $1.00

100 Hats which formerly sold from $6.50 to $18.50, on sale tomorrow and Saturday at ..... $5.00 and $10.00

Every one of these Hats are exclusive models made for this season's wear in our own workshop. We have no old, shelf-worn, out of date things in our shop.

Hamilton Hat Shop

KIOWA, JUST OFF TEJON. PHONE 791.

PREACHER SHOOTS WITH SIEGE GUN AT LONG RANGE, SAYS SUNDAY IN UPHOLDING REVIVAL

Qualities Essential to Successful Personal Work Given at Afternoon Meeting

Mr. Sunday spoke at the tabernacle yesterday afternoon on "The Wise man," the sermon being the third in a series on personal work. The text was taken from Proverbs 11:30—"He that winneth souls is wise." He said:

A wise man believes in God. A fool doesn't. That doesn't mean that the man is idiotic, but that he is foolishly negligent of his best interests.

You must have wisdom to win money, men or anything in life, none of which God gives his approval, but he says: "He that winneth souls is wise." The wise man believes in God, the fool does not; the wise man says he believes the Lord created the earth and the fool believes in evolution; the wise man believes in salvation through faith and the fool believes he will be saved through character; the wise man believes in heaven and hell, the fool does not; the wise man built his house upon the rock and the fool built upon the sand; the wise man discovers what God wants him to do and does it.

It requires an effort to win souls to Christ. There is no harder work and none brings greater results than winning souls.

You'll need courage. It is hard to do personal work and the devil will try to oppose you. You'll seek excuses to try to get out of it. Many people who attend the meeting regular now will begin to stay at home when asked to do personal work. It will surprise you to see them lie to get out of doing personal work.

Mr. Sunday here told an interesting story of a life saving crew on Lake Michigan which he had watched practice. The practice was only a daily routine and had the real work not been faster and quicker it would have been of little benefit. Had they been in earnest they would have worked faster and earnestly. It is thus with many church members. They go to church on Sunday morning and perhaps attend prayer meeting on Wednesday night, going through the motion but don't try to save anybody for Christ. They do not try to pull anybody from the slough of despondency.

Like an Aquarium.

This world is like an aquarium full of fish. A lot of people busy themselves classifying the bullheads and suckers, booze-loosing fish and red-light fish, but they don't try to catch anybody for Christ. Every soul won for Christ becomes a soul winner. An army in an arid desert spreads out to find water. When one finds a spring he passes the word to the others. What would you think of the man who, having found water, slaked his own thirst and allowed the others to die? If religion is a good thing, pass it along; if not, bury it.

The two keynotes of the gospel are: "Come unto me," and "Go ye unto all the world, preaching."

Don't be afraid and go around with your head hanging like a bulrush. It takes courage. Noah labored for 120 years, never seeing rain or hearing thunder, but pounding away at the ark. When he finished he could only induce his wife, his sons and their wives to enter. Jesus Christ worked 33 years preaching and at the end of that time had only 130 faithful followers. Some followed him as long as he fed the lazy louts by performing miracles, but when they were asked to do something passed him up.

Enthusiasm Needed.

We need enthusiasm for God. If there is any place on God's earth that needs a baptism of enthusiasm, it is the church, and the prayer meetings. It is not popular in some communities and in some churches to be enthusiastic for God. You'll never accomplish anything without pure enthusiasm and don't be afraid of being a religious enthusiast. Religion is too cold. Formality is choking it in the pews.

When a man knocks a base hit and drives home a winning run and breaks the tie, you yell like a Comanche Indian and carry the hero off the field on your shoulders. But when a prodigal son makes a base hit and a home run from the hog pen of hell to heaven, we put him in an ice box.

There is nothing accomplished in war, politics or religion without enthusiasm. Admiral Decatur once gave this toast: "My country! May she always be right, but right or wrong, my country." That's enthusiasm.

Perseverance is needed to conquer in this old life. Perseverance is contagious, not an epidemic. Religion is contagious. Roman soldiers shortened their swords and added to their kingdom. You shorten the distance between you and the sinner and you'll add to the kingdom of God. The trouble is you have been trying to reach them with a 10-foot pole. Drop your dignity and formality and walk up to them, take them by the hand. You are too dignified. You sit in your fine homes and see the town going to hell.

We need carefulness to win souls. The way to win souls is to be careful what you say. Study the disposition of the person with whom you talk.

Tact Also Needed.

You need tact. Personal work is the department of the church efficient to deal with the individual and not the masses. It is analogous to the sharpshooter in the army so dreaded by the opposing forces. The sharpshooter picks out the pivot individual instead of shooting at the mass. The preacher shoots with a siege gun at long range. You can go to the individual and dispose of his difficulties. Multitudes go out from the tabernacle every night troubled. But it doesn't last when they get among their friends and laugh and forget about it. If some one would reach them at the right time just before they get out, they might be saved right there. I shoot out there 200 or 300 feet and you sit right beside them. If I was a physician and you were sick I'd not prescribe enmasse, I'd go down and see you individually. I'd try to find out what is the matter and prescribe what you need. All medicine is good for something, but not for everything.

You need sympathy. One of the noblest traits of the human character is sympathy. It levels mountains, warms the broken heart and melts the iceberg. Have sympathy with the sinner. Not with sin, but the fact that he is one. God hates sin and the devil. He will not compromise. Have sympathy with the girl who sins, but not with the sin that ruined her. Get down on the ground where the others are. You are away up there saved, but you must get down and help the sinner.

It is a great privilege. Not that God needs us, but that we need him. Jesus Christ worked. "I must do the works of him that sent me." So must you. He didn't send me to work and you to loaf. Honor the God that gives you the privilege to do what he wants. Jesus worked. Mr. Sunday told the story of Jesus' conversion of the Samaritan woman at the well.

Please God and see how it will delight your soul. If you'll win a soul you will have a blessing that the average church member knows nothing about. They are absolute strangers to the higher Christian life. We need an aroused church. An anxious church makes anxious sinners.

Purer Colorado Springs.

This tabernacle is to make old Colorado Springs purer, soberer and more moral. If the Christian people would be here and try to help boost it it will. Have horse sense and you will stop your carping criticism. I never preached a sermon in my life that I didn't go home and rip it to pieces. If I don't do as you like, or as good as you think you can do, remember that I am doing the best I know how. Imperfection taints everything we do. Raphael wept because he could not paint the picture that was in his soul. Kipling could not write the poem that was in his soul. Spurgeon could not preach the sermon he would like to have preached. After I'm done preaching a sermon I have one here (pointing to his breast) that I would like to have preached. After you do your best you'll feel like doing better.

He told a story of the Galveston flood when several Catholic sisters in charge of an orphan home tried to save the lives of their charges and were found in the harbor the morning after the tidal wave bound to their charges by ropes.

They did not save them but they did their best. Try to save something of real value in the world.

(Mr. Sunday said there were many sponges in the church who take the sermon and the music and never give anything out. The Dead sea is dead because it has an inlet, but no outlet.) You come out here and get the best seats, but you never do anything for God.

There are always two forces at work God and the devil. God says if you are not with me you are against me. It is your duty to destroy the work of the devil. Don't argue with the devil. He'll defeat you. Hit him with a rolling pin or a flat iron or anything you can get your hands on. I don't stop to polish up my sentences, but hurl them at him just as they are. Examine yourself and find out wherein you are wrong and get right with God. Don't try to cover up the cussedness in your life, but get fixed up.

Mr. Sunday told a story of a boy with a torn waist who wanted his mother to fix it before he went to school. She did not have the time and told him to put his coat on and it will not show. "Yes, but I know it's there and I'll be worrying about it all the time," was the boy's reply. Get right with God. Win somebody.

Wesley said: "Give me 30 men who love God and hate the devil and I'll storm the very citadels of hell and win the victory."

The man who lives for himself alone will have the privilege of being mourner and perhaps sole mourner at his own funeral.

(Copyright.)

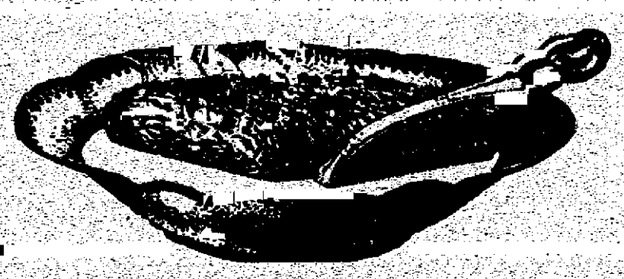

That Hungry Boy

must have something besides bread-and-butter and-jam and books and sermons to grow on, to study on, to play on. For the growing youngsters nothing equals

SHREDDED WHEAT

the food that builds muscle and bone and brain a natural, elemental food containing no yeast, no baking powder or chemicals of any kind just the pure whole wheat grain, steam-cooked, shredded and baked. Better than porridges for children because the crispness of the shreds compels thorough mastication which not only develops sound teeth, but is the first process in digestion.

Made by The Shredded Wheat Company, Niagara Falls, N. Y.

BAKERS ELECT OFFICERS

Meetings are to be held twice a month at Carpenters hall by the newly organized Bakers union and the following officers have been elected: Ernest Winters, president; Charles Wolz, vice president; A. Zielinski, recording secretary; Phil Weberbaur, financial secretary; Frank McKane, treasurer; and Theodore Peterson, G. W. Bartlett, and Henry Weberbaur, trustees.

SUNDAY'S RULES ON HOW TO LEAD CHRISTIAN LIFE

To each one of his converts Billy Sunday gives a little tract, intended to aid them in leading Christian lives. His rules on how to make a success of a Christian life are:

1—Study the Bible. Set aside at least 15 minutes a day for Bible study. Let God talk to you 15 minutes a day through his word. Talk to God 15 minutes a day in prayer. Talk for God 15 minutes a day.

"As new-born babes, desire the sincere milk of the word, that ye may grow thereby."—I Peter, 2:2.

The word of God is good for the soul.

Commit to memory one verse of scripture each day.

Join a Bible class. (Psalms 119:11).

2—Pray much. Praying is talking to God. Talk to him about everything—your perplexities, joys, sorrows, sins, mistakes, friends, enemies.

"Be careful for nothing, but in everything by prayer and supplication with thanksgiving let your requests be made known unto God." Phil. 4:6.

3—Win someone for Christ. For spiritual growth you need not only food (Bible study), but exercise. Work for Christ. The only work Christ ever set for Christians is to win others.

"Go ye into all the world and preach the gospel to every creature." Mark 16:15.

"When I say unto the wicked, Thou shalt surely die; and thou givest him not warning, nor speakest to warn the wicked from his wicked way, to save his life; the same wicked man shall die in his iniquity; but his blood will I require at thine hand."—Ezek. 3:18.

4—Shun evil companions. Avoid bad people, bad books, bad thoughts. Read the 1st Psalm.

"Be ye not unequally yoked together with unbelievers: for what fellowship hath righteousness with unrighteousness, and what communion hath light with darkness—what part hath he that believeth with an infidel—wherefore come out from among them and be ye separate, saith the Lord." II Cor. 6:14-17.

Try to win the wicked for God, but do not choose them for your companions.

5—Join some church. Be faithful in your attendance at the Sabbath and midweek services.

"Not forsaking the assembling of ourselves together, as the manner of some is." Heb. 10:25.

Cooperate with your pastor. God has appointed the pastor to be a shepherd over the church and you should give him due reverence and seek to assist him in his plans for the welfare of the church.

6—Give to the support of the Lord's work. Give as the Lord hath prospered you. I Cor. 16:12.

"Give not grudgingly or of necessity, for God loveth a cheerful giver." II Cor. 9:7.

7—Do not become discouraged. Expect temptations, discouragement and persecution; the Christian life is a warfare.

"Yea and all who will live godly in Christ Jesus shall suffer persecution." II Tim. 3:12.

The eternal God is thy refuge. We have the promise that all things, even strange and hard, unaccountable obstacles, work together for our good. Many of God's brightest saints were once as weak as you are, passed through dark tunnels and the hottest fire and yet their lives were enriched by their experiences and the world made better because of their having lived in it.

Read often the following passages of scripture:

Romans 8:18; James, 1:12; I Corinthians, 10:13.

SUNDAY HOLDS FIRST OF PARLOR MEETINGS

Evangelist Tells Story of 'The Lost Word,' as Applied to People of Today—150 Attend

The Billy Sunday of the parlor is as unlike the Billy Sunday of the platform as the bank president is the bank watchman. Which difference created not a little surprise on the part of several of the 150 society and club women who met at the home of William Lennox, 1001 North Nevada avenue, yesterday morning to hear the evangelist in his first parlor meeting address.

It would be difficult to say which Billy Sunday is the more appealing, that is which would hold the attention and admiration the longer. The Billy Sunday of the platform almost everyone now admits is as near perfect as is possible. But the Billy Sunday of the parlor also comes near perfection. The evangelist revealed a new side and proved that he can adapt himself to almost any condition or surrounding.

Immediately preceding Mr. Sunday's talk there was a reception, the guests being received and introduced to the members of the Sunday party by Mrs. Loring Lennox, Miss Willabelle Lennox and Mrs. Samuel Garvin. Besides Mr. Sunday, those of his party present were Miss Grace Saxe, Miss Frances Miller, Mrs. William Asher, H. A. Rodeheaver and B. D. Ackley.

Rodeheaver led the singing and sang a solo. He also sang one of Ackley's new solos, "Jesus."

Mr. Sunday spoke on Henry Van Dyke's "The Lost Word." He told the story of the book, then applied it to the people of today spiritually. His talk was masterful and interesting.

Miss Saxe told something of the meetings to be held for women during the campaign.

The next parlor meeting will be at the home of Mrs. A. A. Blackman, 1806 Wood avenue, next Thursday morning.

FRANK DETECTIVE IS INDICTED AT ATLANTA

ATLANTA, Ga., June 18.—C. W. Burke, a detective employed by attorneys for Leo M. Frank, today was indicted on a charge of attempted subornation of perjury. Burke is accused of having attempted to persuade Nellie Ferguson, a witness against Frank in his trial for the murder of Mary Phagan, to change her testimony.

AGREEMENT REACHED IN WEST VIRGINIA STRIKE

WASHINGTON, June 18.—An agreement that will end the strike of about 5,000 men in the Kanawha coal fields of West Virginia was reached here late today when representatives of the operators and the mine workers accepted proposals offered by the three conciliators appointed by Secretary of Labor Wilson.

Tender Foot!

Does this interest you? If it does, try Whitaker's Shoes and shoe fitting.

Do you know that if you are having any kind of foot trouble you can be fitted comfortably in one of our stylish, good looking shoes; you do not have to wear the ugly old style shoes for comfort.

Come to us with your foot troubles, and get the good looks and comfort. It costs no more.

WHITAKER SHOE CO. 10 N TEJON ST

FOLLOW 'BILL'S' ORDERS, RAILROAD MAN'S ADVICE

Agent of C. and O. in Huntington Tells Rock Island Men to Hear Evangelist

Wherever Billy Sunday goes he makes friends by the hundreds, friends not only of the passive variety, but also of the active people who keep in touch with his work and who do everything in their power to make it more successful.

Such a friend is H. C. Hite, agent of the Chesapeake and Ohio railroad in Huntington, W. Va. Mr. Hite has written to the freight agent of the Rock Island railroad in this city as follows:

"From the reports of the papers I see you have with you Mr. W. A. Sunday. Wishing to do the C. R. I. & P. boys a favor, as I one time (in 1888) held down Clifton, Kan., as agent for the Rock Island, I address you as a friend and sincere friend of "Bill." Don't fail to hear him every day. There are no cut rates to heaven with him; he gives the set price and runs close to the rules.

"You will find him the cleanest-cut Christian man you ever coupled up to and you will never regret taking orders from him if you look out for signals and keep your headlight burning.

"Mr. Sunday gave Huntington five weeks of faithful service. The uplift to the city is beyond calculation in value; hundreds of men were converted—railroad superintendent, train masters, agents and clerks hit the trail. Twelve men out of my office struck the trail.

"Give him a chance and he will convince you there is better living on the other side of the divide.

"Yours truly—Bill's friend,

"H. C. HITE."

FEDERATED TRADES WILL ATTEND SUNDAY MEETINGS

Workingmen to March to Tabernacle in a Body Next Friday Night to Hear Evangelist

Union labor in Colorado Springs has become interested in the Billy Sunday meetings, and from now until the close of the campaign will use its influence to make the revival the biggest success possible.

The Federated Trades council at its meeting in Carpenters hall last night unanimously voted to hold a labor demonstration next Friday night, June 26. Every workingman in the city will be urged to be at North park early that evening to march in a body to the tabernacle, where special sections will be reserved for the delegation.

Members of the Federated Trades council last night expressed the belief that more than 1,000 workingmen will participate in the demonstration. Efforts will be made to secure the Midland band to head the procession. The band will give a concert in Colorado Springs that night, and as the concert is not scheduled until 8 o'clock, laboring men believe they can secure it.

The trades council also voted to discontinue its sessions during the Sunday campaign. No meetings will be held unless called by the president for consideration of matters of especial importance.

Mrs. Asher Meets Working Women

Mrs. William Asher held her first meeting with the women employed in homes at the Y. W. C. A. yesterday afternoon at 2 o'clock. About 50 people attended the service.

"We had a great time," Mrs. Asher said last night. "The women greeted me as enthusiastically as have those at the laundries and other place I have been. I expect great things now."

The hour was spent in getting acquainted. Few of the women knew the others, and all were surprised at the number at the meeting. They little realized how strong an organization they would make. They all expressed a desire to take up the work and do something worth while, especially after they discovered that they were large enough in numbers to accomplish something really big.

Refreshments were served.

Telling the people through newspapers and in other ways of the 440 or more species of birds to be found in their home town is the task which the Sioux City Bird club has set itself.

Hibbard & Co

Our Annual June Sale of Rooming House and Hotel Supplies

Towels, Sheets, Pillow Cases, Table Linens, Curtains, Curtain Materials, Rugs, etc., at Specially Reduced Prices for the Week. * *

News of the Courts

Justice Dunnington yesterday morning found William E. Law, who was arrested at a ranch 35 miles southeast of Colorado Springs last Saturday, guilty of nonsupport. Later in the day Law's wife, Florence M. Law, filed an answer and a cross complaint to her husband's suit for divorce in the district court, and Law filed a replication to the cross complaint of his wife.

In the proceedings before Justice Dunnington, Law was put under bond to pay $15 a month into court for the support of his wife and child. The bond was furnished by his parents. Mrs. Law told officers of Justice Dunnington's court yesterday morning that she was married once before—to a man named McCutcheon—when she was only 15 years old. She was divorced from him, she said. Her parents live somewhere in Texas, but she does not know where, as no letters have passed between them for some time.

In the answer and cross complaint which she filed in the district court, Mrs. Law denied all the allegations of cruelty made in the complaint filed by her husband, alleged cruelty on his part, asked for a divorce and for the custody of their 2-year-old son, and asked that permanent alimony be awarded her. Law, in his replication, denied the allegations of cruelty made in his wife's complaint.

The Laws were married June 26, 1911.

J. E. Putnam, whom Police Judge Manning fined $10 on Wednesday, was not fined for drunkenness, as was stated by mistake yesterday, but for permitting a dog to run loose without a muzzle. Judge Manning suspended the fine because of the circumstances under which the offense took place, it being shown that the dog escaped from Putnam's house without his knowledge, and that it was loose only long enough to go around the corner to the house of a neighbor.

Harry Runyon, charged with a statutory offense on a warrant issued from Justice Madden's court, has been bound over to appear for a preliminary hearing before Justice Madden June 25.

Justice Madden yesterday sentenced Horace DuBree to 60 days in the county jail for petty larceny. DuBree was convicted of having stolen some cuff buttons and a field glass. The charge of beating a lodging bill, under which Roger DeCouverly has been held for the last several days, was dropped yesterday, when it developed that there was not sufficient evidence to convict him. DeCouverly then pleaded guilty to a charge of vagrancy, and Justice Madden sentenced him to 30 days in the county jail.

The frequent nonsupport cases which have been tried by the local justice courts lately and the form of remedy administered—putting the defendant under bond to pay so much money into court for the support of his family—have developed a necessity for a different form of bond from the ones ordinarily used in the justice courts. The district attorney's office yesterday drew up a form of bond suited to such cases, and copies of it have been ordered printed by the county commissioners.

Warrants have been issued from Justice Madden's court charging O. J. Daley and Beulah S. Daley with assault and battery. Prine will be tried Monday.

J. E. Ritter yesterday swore out a complaint before Justice of the Peace Madden, charging Edward Fring with assault and battery. Fring will be tried Monday.

Suit for divorce has been filed in the district court by Ethel Singer against Alexander Singer. The complaint charges nonsupport and cruelty.

An order calling him to appear in the district court at 10 o'clock Monday morning and show cause why he should not be punished for contempt of court, has been issued against Andrew J. Boland by District Judge John E. Little. In a suit in the district court in which M. Gertrude Boland was granted a divorce, Boland was ordered to pay alimony to her. It was his failure to comply with the order for the payment of alimony which resulted in the citation for contempt being issued against him yesterday.

Ten German locomotives have been ordered by an English railway, domestic shops being too busy to accept the order. British rail locomotives were exported to the value of $10,400,000 in 1912 and $13,600,000 in 1913.

CASTORIA

For Infants and Children.

The Kind You Have Always Bought

Bears the Signature of Chas. H. Fletcher

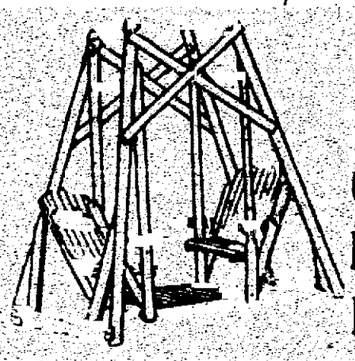

Lawn Swings, Porch Seats, Couch Hammocks Reclining Chairs Lawn Umbrellas

TENT COTS HAMMOCKS UMBRELLA TENTS

LAWN SETTEES FOLDING CHAIRS

Your Lawn Can Be Converted Into a Haven of Rest at a Small Cost.

AEROLUX No Whip Porch Shades — For Verandas and Sleeping Porches. Why be denied the pleasure of a perfect, shady retreat?

Come in and See Our Line—Glad to Show You.

The Out West Tent & Awning Co.

113½ N. Tejon. F. E. KOHLER. M. 1261.

Glenwood Springs & Return $10.00

Wagon Wheel Gap & Return $10.45

On Sale Fridays and Saturdays. Limit 10 days.

Fishing Parties

Three on one ticket, one fare per capita.

SUMMER TOURIST RATES TO COLORADO, UTAH, PACIFIC COAST AND EASTERN POINTS.

DENVER & RIO GRANDE WESTERN RAILROAD

WESTERN PACIFIC

City Office, 123 E. Pikes Peak Ave. Phone Main 96.

General Steamship Agency.

NEWSPAPER ARCHIVE®

Wants

WANTED Male Help

GENTLEMEN saving money. Hair-cut and shave, 25c. 129 N. Nevada. You're next.

PAINTING in exchange for rent of a four-room modern flat. Call C. E. Maddocks, 5 Cheyenne Blvd.

CARPENTER contract for two 4-room houses to let. See Mr. Davis, 7 N. Tejon St.

MINING stock salesman; high-grade proposition. Give experience and reference. D-49, Gazette.

WANTED—Clerk of age and experience; small salary. Rex hotel.

WANTED—Solicitor. Elk hotel.

WANTED—Cello and cornet for cafe, at once. Phone Main 3946J.

WANTED Female Help

WANTED—Dependable lady with good references as working manager of strictly first-class rooming house; nice permanent place for right party. D-88, Gazette.

IMMEDIATELY, young or middle-age woman as companion; country cottage near city; party seeking an outing rather than wages preferred. Address D-55, Gazette.

RHIND'S Employment Bureau, 41 1st Nat'l Bank Bldg. First-class help. Main 1405.

WANTED—Male and female help. Henderson Employment Office, 20 E. Kiowa. Phone 2910.

FIRST-CLASS help furnished. Mrs. A. McGrath's Employment Office, 111 E. Bijou. Phone 4056J.

LADIES', gents' and children's used clothing bought and sold at 32 N. Weber St. Phone Main 894.

WANTED—Competent cook for general housework; reference required; small family. Call 1815 Wood Ave. Phone 2937.

WANTED—Girl for general housework. 916 North Weber.

DRESS forms made to measure. Call 232 E. Monument. Phone Main 4002J.

APPRENTICE—Mrs. McWayne, Toilet Parlors, 126 N. Nevada ave.

WANTED AGENTS

A wonderful book on "Billmania Graft" and the delusion of the "sawdust trail." Sample, 25c; doz., $1.50. E. B. Lydick, East Liberty, Pa.

WANTED Situations

WANTED—Position by experienced sales lady in ready to wear dept. or experienced in other departments. Address D-56, Gazette.

CHAUFFEUR wants summer job with private car. Good experience; can make repairs; single; best references. Phone Black 493.

POSITION as chauffeur; experienced and can do repairs. Reference furnished. 535 E. Huerfano. Phone M. 2756J.

EXPERIENCED laundress, with upstairs work, would like a place with first-class private family; references. Address D-57, Gazette.

POSITION by man well acquainted with city, good education, quick at figures; anything considered. D-74, Gazette.

WANTED—Position with nice private family as chauffeur; can give references as to character and integrity. D-58, Gazette.

WANTED—By competent workman, carpenter work at $3 per day. D-80, Gazette.

YOUNG German girl desires position for children or second work. D-70, Gazette.

POSITION wanted by dependable young man, college student. Call Main 3495.

WOMAN wants washing to take home; lace curtains a specialty. Phone Red 45.

POSITION by competent chauffeur. Address C. F. Carper, 129 Jefferson, Colorado City.

CHAUFFEUR wants position for auto truck or private car. D-92, Gazette.

WANTED—Situation as general girl, private family. D-90, Gazette.

LADY wants position as housekeeper for a gentleman. D-86, Gazette.

WANTED—Day work. Phone Main 2903.

CURTAIN laundering and other fine laundering. Phone Main 3782J.

WANTED—Laundry work by day. 827 N. Pine. Phone M. 2513.

WANTED—By colored lady, day's work, any kind. M. 3790M.

BOY, 11, with wheel wants light delivery work. Address D-56, Gazette.

PUBLIC STENOGRAPHER. 432 Hagerman Building.

WANTED Miscellaneous

WANTED—TO BUY OR RENT A PORTABLE GARAGE. PHONE MAIN 1737.

ASH PITS cleaned, gardens plowed, express work done. Office 114½ E. Cucharas. Phone Main 1111. H. T. O'Brien, Agt.

LAWN MOWERS called for, sharpened and delivered. E. H. Morse. Phone Main 839.

WANTED—To buy or rent a stationary gasoline or fuel oil engine, 15 to 20-horsepower. Address A-5, Gazette.

UMBRELLAS re-covered, repaired; keys made; lawn mowers sharpened. 20 E. Bijou.

WANT to communicate with gentleman not returning to Chicago. Phone 878.

SAFETY razor blades sharpened. E. H. Morse, 111 E. Huerfano St.

SAFETY blades sharpened. Van Drug Co. ... cigar ...

FOR RENT HOUSES Furnished

SMALL house, kitchen, living room, pantry and 2 sleeping porches, newly painted and scrupulously clean, never occupied by sick, shade and shrubbery; see it and you'll take it; also tent cottage near Stratton park, on car line, 1600 Cheyenne boulevard, Phone 3056W.

FOR RENT—Good strictly modern 7-room house, north, completely furnished, good piano and garage, price $35 per month if taken immediately.

HAIGLER REALTY CO.
314 Burns Bldg.

SOMETHING nifty and nice, on the Hill, and for a year will make an attractive price; has furnace, sleeping porch, electricity and gas. Inquire 529 N. Cedar.

AN ATTRACTIVE suburban home, 9 rooms, modern, beautiful grounds, Cheyenne creek running through. Ideal for young people. Apply 12 Cheyenne Road.

AN 8-room modern house, with fine sleeping porch, inclosed grounds, clean and in good order for immediate residence. Apply to owner, room 234, Plaza hotel. Phones 1980 and 871.

AT STRATTON PARK

Furnished or unfurnished, 4-room modern bungalow. Inquire at 230 S. Tejon.

CAMP CHEYENNE

Cottages, with sleeping porches. Canon car, 5c fare. 815 Cheyenne Blvd.

STRATTON PARK—2 new, furnished tent cottages; 4 rooms, bath, complete; desirable. Gray cottages, north of playground.

COMPLETELY furnished cottages at Rosemont, on Short Line; fine trout fishing and wild strawberries. C. C. Lane, Rosemont, Colo.

MODERN cottages for rent or sale; any terms; PEAK VIEW part of Manitou. Phone Hyland 156. Tourists, come see.

MODERN, furnished suite; 3, 4 or 5 rooms; heated; permanent tenants preferred; no sick. 307 E. Yampa.

7 ROOMS, sleeping porch; thoroughly modern; 1500 block north; will rent to adults. Phone Main 2730.

FURNISHED, large double house tent, fine lawn and shade, $5. 824 S. Wahsatch.

7-ROOM, strictly modern; 4 bedrooms, nicely furnished; on car line. 928 N. Corona.

VERY attractive 4-room bungalow for rent, 2 months or longer. 1918 N. Nevada.

7-ROOM cottage, bath, 2 sleeping porches, 5c fare to city or canon. 520 Cheyenne road. Phone 4024J.

FOR RENT—1 4-room and 1 3-room cottage at 715 S. Tejon. Call at 313 S. Tejon for keys.

28 MONROE, COLORADO CITY—Five rooms, modern, sleeping porch, piano, garden; $25. Owner leaving town.

8-ROOM house, furnished or unfurnished, modern. Call 835 E. Willamette. Phone 3627J.

TWO neat, newly furnished cottages, with sleeping porches. 1515 Wood. Phone Main 2860.

MODERN 7-room house, 3 sleeping porches, a piano. Phone 3765W; on N. Weber car line.

FOR RENT—4 rooms and bath, furnished for light housekeeping, after June 16 to 5th of Sept. 20 E. Dale St.

FOUR rooms and sleeping porch for 2 or 3 months. Gladstone apartments, No. 4. M. 3604J.

FOR RENT—Cheap, furnished tent cottage near Stratton park. Phone M. 988.

FIVE-room furnished cottage, modern, close in. 422 E. Willamette.

5 ROOMS, modern, close in, private family. 316 N. Wahsatch.

FURNISHED 4-room flat for rent. 302 E. Cucharas.

MODERN 6-room house, furnished. 119 Cheyenne Blvd.

5-ROOM cottage, piano and shade; only $20. Call 310½ E. Pikes Peak.

FOUR rooms, nearly modern, $15 per month. 604 E. Cache la Poudre St.

HOUSE, 4 rooms; new garage attached; furn. or unfurn. Phone 1775.

TENT houses for light housekeeping. 425 E. Boulder. 3312R.

VERY desirable 3-room cottage; also housekeeping rooms. 425 E. Platte.

COMPLETELY furnished, 5-room modern bungalow. 303 N. Corona.

4-ROOM modern flat. 504 E. Kiowa.

6-ROOM apartment, furnished or unfurnished. No. 3 Latonia. Ph. M. 3786R.

5 ROOMS modern. 1619 N. Weber.

DRESSMAKING

QUEEN CITY College of Dressmaking and Tailoring. Satisfaction guaranteed. Laura G. Abendshien, instructor. Phone M. 818. El Paso Bank Bldg.

SEWING MACHINES

SINGER Sewing Machine Co., 210 N. Tejon. See our bargains in used machines. Late style Drop-head Singers. Repairing guaranteed.

DROP-head sewing machine for sale. 311 Lincoln Ave., Colo. City. Phone Main 1416.

STORAGE & TRANSFER

GOING to move right this time? Our vans are padded, the men experienced and our storage modern. The Smith Storage & Transfer Co. Phone M. 100.

PADDED moving vans, experienced men, new warehouse, private locked compartments. Pikes Peak Transfer and Storage Co. Phone 160.

STORAGE MILLEN, HE stores goods right. 109-111 S. Nevada.

FOR RENT HOUSES Unfurnished

821 E. Kiowa, 4-r, mod.	$15.00
918 S. Sahwatch, 4 rooms	10.00
30 E. Mill St., 3 rooms, modern, sleeping porch and basement	12.00

And others.

H. A. SCURR
408½ S. Tejon. Phone M. 2620.

NEW 4-room bungalow with sleeping porch; has all the modern bungalow conveniences; $15 per month. 15 Ivy Place, Ivywild.

COLORED tenants, R. 417 N. Royer, 4 rooms, $6; or will sell on small monthly payments to suit. Ph. 3380J.

928 N. WEBER—9 rms., strictly mod. 509 N. Royer—5 rms., pantry, $12. Hahn, 712 S. Columbia. Phone 3380J.

1115 NORTH WEBER—Six rooms; modern. Inquire L. H. Royse, Main 1068.

6 ROOMS, modern except furnace, newly painted and papered. 419 S. Weber.

8-ROOM home, 2 sleeping porches, furnished or unfurnished. 2229 N. Nevada.

6-ROOM modern house; on car line. Call 838 E. Willamette. Phone 3697J.

THREE-ROOM house, 105 E. Costilla. Call Chick's grocery.

6-ROOMS, bath, 5c fare canon, town, $20 month, 816 Cheyenne Road. 4024J.

12-ROOM house, 930 N. Weber. Inquire Smith Packing Co.

A four-room modern flat, new and very cozy; $15. 508½ S. El Paso.

MODERN 7-room house; reasonable rent. Apply 816 South Nevada.

114 E. CIMARRON—4-room terrace; bath, gas and range; $12. Call M. 324.

5-ROOM flat, thoroughly modern; unfurnished. Inquire 1005 N. Wahsatch.

7 ROOMS, bath, toilet; large lot; cheap to right party. 509 S. Weber.

FOR SALE—FURNITURE

THREE-burner blue flame oil stove and oven, two-burner gasoline stove and oven, fumed oak dining set, quartered oak buffet, dressers, bedsprings, rockers, sanitary couch, bowls and pitchers, slop jars and wardrobe trunk. 31 S. Cascade.

LAWN mowers, gasoline stoves, bed springs, mattresses, $1 each; iron beds, $1.50; sewing machine, ice box. 429 E. Pikes Peak.

FOR SALE—Folding bed with large pier glass in front. 821 North Cascade.

SAVE $2.00 to $5.00 on all room-size rugs. The Carpet Store, 331 E. P. P.

FOR SALE—Household goods, Kelker, Colo., 4½ miles S. of Colo. Springs.

BRASS bed, Cadillac desk table, screen, small heating stove. 514 E. Platte.

NEW furniture of 5 rooms; also piano; very reasonable. 426 E. Bijou.

FURNITURE of 5 rooms for sale, cheap. 218 E. Cucharas.

BOARD AND ROOMS

MRS. A. A. CAPE has recently purchased the property at 412 N. Tejon, remodeled it and newly furnished it throughout, and is now ready for business. It has a number of elegant rooms, with sleeping porches. Board if desired. Phone Main 2910.

IN THE PINES, cool rooms and sleeping porches, and in the evening shadows of beautiful Cheyenne mt., low rates. Phone Black 932, or address Box 489, J. O. Howell.

MRS. CASSER solicits your patronage at family dining room, 21 W. Espanola St. $5 per week; no Sunday serving. $3 per week for dinners, 6 to 7; two meals, $4.50 per week.

LARGE, clean rooms, good board; rates reasonable. 509 E. Pikes Peak. Phone 3363J.

COTTAGE, with board, $6 per week. 815 N. First St., Nob Hill.

MISS MASSEY, 2 North Cascade. Rooms with or without private bath.

MISS HURST
108 East Boulder.

NEW BOARDING HOUSE, 311 East Willamette. Phone 3071J.

MISS HORTON
428 N. WEBER.

BOARD and rooms, ranch, $9 per week. Red 993.

POULTRY SUNDRIES

BANTAM EGGS—From pen of beautiful pets; $1 per 13. 516 N. Hancock. Phone 3983W.

WE pay the highest price for chickens or poultry. D-25, Gazette.

INDIAN RUNNER duck eggs for hatching, 5c apiece. 424 W. Uintah.

SUMMER RESORTS

LOG CABIN INN,
LAKE GEORGE, COLO.
Now open for tourists, automobile and fishing parties; rates reasonable. For further information address Mrs. S. J. Mauks.

GLEN PARK—PALMER LAKE
Three nicely furnished cottages for rent by month or season. Inquire J. L. Pearce, 406 E. San Rafael St. Phone ...

SHOE REPAIRING

FOR FIRST-CLASS shoe repairing call the old reliable Electric Shoe Factory, 20 E. Huerfano. Ph. Main 1883.

QUICK and first class work while you wait at Peterson's Shoe Shop, 121 E. Kiowa St. Phone Main 1276.

MEN'S nailed soles, 50c; rubber heels, 25c. Shoe Hospital, 26 E. Huerfano.

PAINTING & PAPERING

PAINTING, papering, kalsomining. Interior work a specialty; prices moderate. Davis, 615 S. Nevada. Main 2536.

FOR RENT ROOMS Furnished

THE LATTING

"Modern Rooms at Moderate Prices."
ROOMS WITH SLEEPING
PORCHES

Baths and telephones on each floor. Phone Main 1892. 715 N. Nevada Ave.

ONE large room, with kitchenette, accommodating 4 or 5, by day or week; also tent cottage, vacant June 20. 327 N. Weber. Other rooms. One block from North park.

NEWLY furnished housekeeping apartment; also sleeping rooms; 1½ blocks north Catholic church, facing Monument park. 19 West View Place.

MODERN rooms, also apartment with private bath and sleeping porch; garage; no children or tuberculars. 632 N. Nevada Ave. Main 1892.

COMPLETE, modern housekeeping, 2, 3 or 4 rooms; 4 blocks north of park; airy, clean and convenient. 321 E. Monument.

NEWLY furn. housekeeping apartment; also sleeping rooms; fine location; on car line; phone. 323 N. Institute St.

NEWLY furnished rooms, close in; have barn for 2 horses; also garage; will serve breakfast. 418 S. Nevada.

SLEEPING and housekeeping rooms; sleeping porch; at low prices. 523 N. Nevada. Phone 4091W.

HOUSEKEEPING, 3 convenient rooms, cheap to healthy adults. 326 E. Yampa.

MODERN apt., 3 rooms and alcove, private entrance and bath. 318 E. Monument.

FULLY modern, 2 or 4-room housekeeping apartments; north. Phone Main 2198.

AIRY, modern; well furnished; close in, close to Monument park. M. 3016. Miss O'Neill, 9 W. Boulder.

MODERN, single or ensuite, private family. 312 N. Tejon. Opposite Acacia hotel.

TWO-ROOM MODERN FLAT
Sleeping porch, north end. Mrs. Clifton, 317 E. San Rafael. Phone 3551J.

TWO elegant south rooms; bath, kitchenette, outside entrance; suitable for 4 or 5 people. 429 N. Nevada.

TWO or 3-room modern apartment, with sleeping porch. 304 E. Monument.

ROOMS—Separate kitchen for guests; reasonable rates. Mrs. Palmer, 321 S. Wahsatch.

NICE rooms for light housekeeping; permanent people preferred. 317 S. Tejon.

THREE modern housekeeping rooms, ground floor; close in. 219 E. Monument. Phone 3439J.

3 ROOMS, modern apartment, to adults, 2nd floor, reasonable. Phone M. 3600-J. 1533 N. Weber.

NICELY furnished, large, airy rooms; low rates, kitchen privilege. 708 W. Kiowa.

MODERN, cool, clean, airy room; everything new; close in. The Ingleside, 631 N. Weber. Phone M. 3305J.

SUITE of three rooms completely furnished for housekeeping. 115 E. Willamette.

2-ROOMS housekeeping, no sick or children, reasonable, perfectly clean. 18 S. Weber.

MODERN rooms; running water in room. 332 N. Tejon.

NICELY furnished front room; ground floor; cor. Bijou and Weber. No. 132.

ROOMS—Housekeeping rooms, first floor. Phone Black 33. 318 E. St. Vrain.

THREE furnished rooms; very pleasant; close in. 206 S. Wahsatch Ave.

LARGE front room, with alcove and private porch. 1319 N. Tejon.

STRICTLY modern 3-room apt.; also sleeping rooms. 118 E. Boulder.

ROOMS and light housekeeping rooms; modern house. 14 McKinley place.

2 ROOMS, sleeping porches, 1 large corner room. 2229 N. Nevada.

GOOD rooms, reasonable rates. 310 E. Monument. Phone Main 4061-W.

1 OR 2 housekeeping rooms in apt. house, close in. 426 E. Platte.

316 E. ST. VRAIN—Nicely furnished rooms, moderate rates.

NEAT housekeeping rooms with gas. 212 N. Wahsatch Ave.

FURNISHED room, sleeping porch; kitchen privileges. M. 3086W.

FURNISHED room; use of kitchen. 635 E. Willamette.

SLEEPING rooms; also modern light housekeeping rooms. 225 E. Bijou.

FURNISHED rooms, also two 2-room apartments. 118 E. Platte.

LIGHT housekeeping and rooms. 1219 N. Wahsatch.

TWO private housekeeping rooms; gas range. 326 E. Huerfano. Main 1878.

SLEEPING porch, other rooms, modern; Wahsatch line. 1615 N. Weber.

ROOMS for light housekeeping; modern. 501 N. Tejon. M. 3870W.

ONE or two desirable rooms, private family. 25 E. Cache la Poudre.

BATHS

MACK'S sulphur baths, 75c; 8 for $5. Chiropody, massage. M. 1056. 324½ N. Tejon.

BATTLE Creek treatments at the Bijou Baths and Toilet Parlors, 14 E. Bijou. Phone 2727.

WANTED Real Estate

WANTED—Rent fully modern 5 or 6-room house on full lot; N. or N. E. side; state lowest cash price, street and number. D-75, Gazette.

LOST—Phi Gamma Delta pin, between Fourth st. and Jefferson, or near postoffice in Colorado City. Return to ... office; reward.

FOR SALE Real Estate

RELINQUISHMENT FOR SALE. Colo. 320 acres, two-room house, with good cellar off basement, 160 acres fenced, 35 acres in cultivation; good outbuildings, two cisterns, one well. Address D-54, Gazette.

CHEAP—Two lots on Nob Hill. Phone Main 3374W, evenings, or address 304 East Uintah street, Colo. Springs.

THIS elegant cottage must be sold. Four rooms, bath. See owner for a bargain. 1804 Colorado Ave.

4-ROOM modern house, easy terms. Owner, No. 1 Washington Ave., Colorado City.

MIXED gravel and dirt, just the thing for walks or driveway. Stark, 2887.

FOR SALE—4-room cottage, modern. 717 E. Boulder.

For Sale or Exchange

CRIPPLE CREEK PROPERTY—6-room house, furnished, cellar, 5 lots, fenced, three in timothy; plenty outbuildings; fine location; must be seen to be appreciated. B-79, Gazette.

TO TRADE

OWNER of equity in north end residence desires to exchange same for desirable vacant lot. D-81, Gazette.

TO TRADE—By owner, desirable modern 8-room residence, north, corner lot, for small property. D-79, Gazette.

SMALL home in Boulder, trade for Colo. Springs property. A. L. Camp, Boulder, Colo.

WE can sell or trade anything, anywhere. Address D-22, Gazette.

MONEY TO LOAN

MONEY TO LOAN
on Colorado Springs real estate and patented raches in amounts consistent with the security offered. No delay, as loans are made in our office.
THE STATE REALTY COMPANY
115 E. Pikes Peak Ave.
In State Savings Bank Bldg.

MONEY TO LOAN on furniture, pianos, diamonds, horses, cattle, or anything of value; easy payments; confidential. The Private Loan Bank, Co. W. Bohannon, Alex Koehler, Rooms 8-9, 24 S. Tejon St. M. 1567.

$25.00 UP to loan on pianos, household goods, cattle, autos; lowest rates; no delays. City Loan Bank, 31 Bank Bldg.

EVERYTHING IN LOANS AND DAVIS. INSURANCE. DAVIS. 36 First Nat'l Bank Bldg. Ph. M. 170.

MONEY to loan on Colorado Springs real estate. George Peyser, 124 S. Tejon.

MONEY TO LOAN on city property or dry land. 123 N. Nevada. Main 360.

CLAIRVOYANTS

MADAM ELLOON
World renowned for her marvelous predictions; most reliable, truest, scientific palmist, trance clairvoyant, psychic healer.
THE FUTURE CAN BE FORETOLD.
My success has been built upon honest advice and the success I bring my clients. The confidence of a client can only be earned through honest dealing and satisfying advice. There are good and bad people in every profession. No client has ever lost a dollar through my advice, of which fact I am proud. 509 S. Tejon St.

DR. ELMA GILL, trance medium. Readings daily. Message circles, Wed., 8, 217 S. 12th St. M. 2660. Lecture and message, Sundays, 8 p. m., G. A. R. hall.

MOVED — MRS. SAMPSON — Noted psychic; all work guaranteed. Readings daily. Spiritual meetings Sunday, Thursday evenings, 8 sharp. 14½ E. Pikes Peak.

MUSICAL INSTRUMENTS

R. W. HUNTER, fine piano tuning. 117 E. Pikes Peak, rear. Phone Main 1229.

VETERINARY COLLEGES

S. F. VETERINARY COLLEGE begins Sept. 14. No profession offers equal opportunity. Catalog free. C. Keane, Pres., 1818 Market St., San Francisco.

Electric Magnetic Massage

FOR treatment of paralysis, appendicitis, rheumatism, goiters, gall stones and nervous troubles. Room 10, Everhart Blk. Main 856.

For Sale Rooming Houses

FOR SALE—The Maples rooming house, 523 E. Pikes Peak Ave. Phone 2459.

WANTED To Rent Houses

WANTED—An unfurnished house, about 10 rooms, close in; state price. Address D-67, Gazette.

Watch and Clock Repairing

WATCHES cleaned, 50c; mainspring, 50c; work guaranteed. We buy old gold and silver. S. Klein, 16 E. Huerfano. Phone 641.

CHIROPRACTIC

COULTRUP & COULTRUP, CHIROPRACTORS, 48 First National Bank Bldg. Telephone Main 898.

S. B. SOMERS, Edith E. Somers, Chiropractors. Opp. 1st M. E. church. 122 E. Boulder.

Typewriters and Supplies

Typewriters rented, repaired, bought and sold. Phone M. 1876 for demonstration of new NO. 10 ROYAL TYPEWRITER. Zimmerman Supply Co., 21 E. Kiowa.

PIANOS FOR RENT

JUST received large shipment of pianos for rental purposes. Your choice of several good makes. We will make you a special rate for the summer. Call or phone The Hext Music Co., 19 N. Tejon St. Phone Main 1372.

FOR SALE Miscellaneous

DO YOU KNOW WHAT THEY SAY?

Moving picture shows enjoyed 100 times more than you ever did. A lifetime pleasure for a few minutes study. "The Moving Picture Language" tells you how to understand what the actors say. Price, 25c. Agents wanted. Jemf Publish. Co., Dept. J. 621 Produce Exchange Bldg., Kansas City, Mo.

FOR SALE—Weekly paper and job plant in Colorado town of about 5,000. Good thing for right party. Present owner unable to look after the property, so is willing to dispose of same at the right price. For particulars, address X. Y. Z., care Gazette, Colorado Springs, Colo.

FOR SALE—Good second-hand motorcycle, new paint, good tires, first-class condition, $40. Inquire 830 S. Tejon.

HANDSOME, round 10-syrup soda fountain; 4-wheel spring motor popcorn wagon, cheap, cash. Box 593, Manitou.

FOR SALE—$800 player piano, perfect condition; less than year old; with 40 88-note rolls; $400. Box 603, Manitou.

TWO Home Comfort hotel ranges, one 8 ft., one 12 ft.; both in A1 condition; cheap. Modern Woodmen Sanatorium. Phone Main 1018.

REMINGTON No. 10, practically new, at a bargain. Imperial motorcycle, cheap. S. Klein, 16 E. Huerfano.

MUST SELL this week, $500 mahogany upright piano for $235 cash. P. O. Box 264, City.

BICYCLES sold and exchanged; some almost new; cheap. Barn, 1106 N. Nevada.

PRESSED PAPER MATS—For lining chicken houses and outbuildings; for sale at this office.

BANTAM EGGS—From pen of beautiful pets; $1 per 13. 516 N. Hancock. Phone 3983W.

GRAVEL for sale. Let me gravel your driveway or yard. Stark, Main 2887.

REMINGTON No. 10 typewriter, practically new. Call in evenings. 302 E. Cache la Poudre.

SELLING out, dogs, pups, lumber, fencing, wire; cheap. J. W. Rollins, 637 E. Santa Fe.

SECOND-HAND gas range, cheap for cash. 102 N. Tejon St.

FOR SALE—Second-hand gas water heater. 102 N. Tejon St.

FINE old violin for sale; this is "worth while." 216 N. Weber.

FRESH, 6-gallon cow and calf. New Live Stock Co., 119 S. Cascade.

1913 Excelsior twin motor bike, in first-class condition. Phone Main 2045.

MIXED gravel and dirt, just the thing for walk or driveway. Stark, 2887.

TWIN INDIAN, 7-h.p., good condition; 1913 model. 816 E. Rio Grande.

CREAM SEPARATOR for sale, $20, at L. M. Hunt Grain Co.

PRINTING press, 12x17, electric motor, stone and type. Ph. Main 2595.

CAMP wagon outfit, $100. Cost $400. A. L. Stark, Main 2887.

FOR SALE—Motorcycle and side car. 1013 E. Platte.

HORSES AND VEHICLES

3 HORSES, one weighs 1,060; suitable for family driving or delivery. Other two weigh 2,400 lbs.; are good work team. Baker Implement Co., 17 W. Huerfano.

FOR SALE—Team, 1,600 pounds, light harness and grocery wagon. 814 Lincoln Ave., Colo. City. Phone Main 1416.

WANTED—Gentle driving horse, for its keep; excellent care; 3 months. Phone M. 2176.

FOR SALE—Thoroughbred Shetland pony, well broken and beautifully marked. 918 N. Weber.

FOR SALE—Gentle family mare; phaeton, harness, whip, robe. P. O. Box 314, Manitou.

FOR SALE—One bay team, harness and wagon, ready for work. Party leaving city. Phone Main 2939.

WANTED—Driving pony and runabout. 1302 Washington Ave.

DUMP wagon for sale. Hastings-Allen Co., 120 E. Pikes Peak.

FOR SALE—Good runabout and set single harness. Phone 2094.

PONY and carriage for $75. 417 S. Institute.

GRADUATE OSTEOPATH

DR. G. W. PAULY
and wife, graduates of osteopathy, Kirksville, Mo., under Dr. A. T. Still. Osteopathy corrects the cause of diseases, and thereby prevents further disease. Office, 201-202-203-204 DeGraff Bldg., 118 N. Tejon St. Phone Main 1701. Residence, 1532 N. Nevada. Phone Main 856.
We will show you to your satisfaction the cause of your trouble.

DR. HORACE J. RICHARDSON, OSTEOPATH AND NEUROLOGIST. GRADUATE KIRKSVILLE, MO. RES. AND OFF. 524 N. TEJON ST. MANITOU OFF. OPP. MANSIONS SPRING. PHONES MAIN 3744, HYLAND 178.

DR. AMELIA E. SPARLING, graduate Kirksville, Mo., 15 yrs. practice. Office and Res. 418 E. St. Vrain, 9 to 12 a. m. Ph. 2022. Manitou office 3 doors east P. O., 3 to 7 p. m. Ph. Hyland 643.

DRS. J. P. O. Givens and Laura B. Givens, graduates under Dr. Still, founder of osteopathy; acute and chronic diseases treated. Calls answered. Office over Busy Corner.

DR. CONWAY, Still's graduate; post graduate work under specialists. Phone or call 6 El Paso Bank Bldg.

FOR RENT OFFICES

FOR RENT—Office rooms, single or en suite, Gazette building. Apply 7 ... Office.

BUSINESS CHANCES

FOR SALE—Weekly paper and job plant in Colorado town of about 5,000. Good thing for right party. Present owner unable to look after the property, so is willing to dispose of same at the right price. For particulars, address X. Y. Z., care Gazette, Colorado Springs, Colo.

LEADING store in Colorado town of 3,500. Agricultural and railroad payroll. Stock dry goods, shoes, groceries, in excellent condition; invoice, $10,000; fixtures, $3,000. Sales, $6,500 month, all cash. Splendid opportunity. Sell for cash; good reasons. Address D-18, Gazette.

FOR TRADE—A business that is bringing in about $60 to $70 per day. Good chance to make $5,000 or $6,000 this summer. Must have a cattle ranch or dairy ranch and a few cows. If you have anything, investigate this. Address C-77, Gazette.

ONE Cretor's No. 1 popcorn and peanut wagon. Millen's warehouse, 107-111 S. Nevada.

OR trade, second-hand furniture store. Money maker. Investigate. 429 E. Pikes Peak.

COAL and feed business for sale. Address C-100, Gazette.

AUTOMOBILES

USED CARS FOR SALE.
1913 5-passenger Cadillac, best of condition, recently overhauled and revarnished.
1914 Chalmers Big Six, driven 1,200 miles; condition same as new.
1912 Hudson, has been driven very little and is in perfect condition.
1910 Pierce "48," factory rebuilt, fore doors, new top and newly painted.
We have several slightly used and second-hand cars for sale at prices that guarantee their being bargains.
THE G. W. BLAKE AUTO CO.
15 N. Nevada Ave. Telephone Main 131.

FOR SALE—E. M. F. 5-passenger car, 1912; 4-door, elec. lights, full equipment and first-class order; run 11,000 miles; cost $1,500; will sell for $750 cash. Can be seen at 5 E. Bijou.

FOR SALE—E. M. F. 5-pass. auto, 1912 model, fore door, fully equipped, first-class condition; cost $1,500; take $650 cash; can be seen. 332 E. Huerfano.

FOR SALE—Two-cylinder, 5-passenger Buick touring car; make first-class combination truck and family car. The Strang Garage Co.

AUTO repairing, by factory expert, at your own garage; reasonable; A-1 reference. D-69, Gazette.

FOR SALE—4-pass. "Olds," just out of paint shop; A1 condition; less than 1-3 cost. Cascade Garage.

FOR SALE—5-passenger Peerless touring car; bargain for quick sale. The Strang Garage Co.

CLEAR lot for good auto; Ford preferred. Phone Main 1341.

WANTED—Second-hand truck; must be steamer. Address D-55, Gazette.

SECOND-HAND Fords, $300 to $450. Vollmer Bros., 122 N. Cascade.

EDUCATIONAL

PIANO INSTRUCTION—F. Stillwell Moore, organist at the First Methodist church, will receive pupils for the summer. Apply between 12 o'clock noon and 2 p. m., at 22 S. Corona St.

LEGAL NOTICES

NOTICE OF
APPLICATION FOR LIQUOR LICENSE

TO WHOM IT MAY CONCERN:
Notice is hereby given that on June 17th, 1914 The Alta Vista Hotel Co. filed with the City Clerk an application to sell and serve intoxicating liquor, which application is in words and figures as follows, to-wit:
APPLICATION FOR LIQUOR LICENSE.
Colorado Springs, Colo., June 17th, 1914.
To The Honorable City Council, Colorado Springs, Colorado.
The undersigned hereby makes application for a license to sell and to serve intoxicating liquor in accordance with the terms and conditions of an Ordinance, entitled, "An Ordinance to Amend Ordinance Number 775 of the City of Colorado Springs Entitled, 'An Ordinance to Prohibit the sale of Intoxicating Liquors, Except for Medicinal purposes, in the City of Colorado Springs, and to Provide Penalties for the Violation of this Ordinance,' Approved October 11, 1909, and Relating to Intoxicating Liquor, Requiring Permits for the Operation of Drug Stores and Pharmacies," passed April 4th, 1911, and respectfully state:
Name of applicant is Alta Vista Hotel Co.
Address of applicant is N. Cascade Ave.
Applicant is a corporation.
Applicant is a person to whom the license sought may be granted hereunder, as appears from the following facts: I am the owner and president of the Alta Vista Hotel Co., which is duly organized under the laws of the State of Colorado, situated in Block B, Lots 5 and 6 in Colorado Springs. Hotel has ninety rooms.
The name of the hotel, at which applicant will act under the license is The Alta Vista Hotel Co. And the location of the same is Colorado Springs, Cascade Ave.
The name of the person who will actually manage said hotel is H. H. Stevens. The address of such person is Alta Vista Hotel, Colorado Springs.
H. H. STEVENS,
President.
H. H. STEVENS,
(SEAL) Acting Sect.
You are further hereby notified that such application and objections thereto, if any, in writing signed by the objector and filed with the City Clerk before the time hereinafter fixed for the hearing will be heard and considered by the Council in the Council Chamber in public session on Wednesday, the 1st day of July, 1914, at 10 o'clock A. M., or as soon after said hour as the matter can be reached.
Done by order of the City Council this 17th day of June, A. D. 1914.
CHAS. CHAPMAN,
City Clerk.
First publication, June 18th, 1914.
Last publication, June 19th, 1914.

IF YOU WANT THE NEWS THE DAY IT HAPPENS SUBSCRIBE FOR THE COLORADO SPRINGS GAZETTE

NewspaperARCHIVE® NewspaperARCHIVE®

Wants

LOST

LOST—On Nevada Ave. between Pikes Peak and Huerfano, Friday afternoon, hunting case silver watch, Elgin works, with heavy gold link chain. Initials on charm, M. T. K. Return this office. Reward.

LOST—3 rings, 1 diamond, 1 ruby, 1 siget, between 130 Ruxton Ave., Manitou, and Manitou park, between the hours 12:30 and 1 o'clock; rings tied up in corner of linen handkerchief; June 13. Reward at Gazette.

WHITE and red beaded purse, between Beth-El hospital and Tejon St., containing small purse with money, pass book (owner's name), check book and keys. Reward, Gazette.

LOST—In South park, Tuesday between 1 and 2 p. m., German silver coin purse with initial S; contained small change. Finder please return to Gazette office.

LOST—On Tuesday afternoon, on Wood Ave., between college and Fontanero, a canvas bag worked in yellow, containing keys, pen knife, fountain pen. Reward at Gazette.

LOST—On Manitou car, Thursday afternoon, gold-handled umbrella; monogram H. T. R. Reward at Gazette office.

LOST—Pair of gold-rimmed glasses; ½ lenses; between Zoo and Stratton park, on June 7. Reward at Gazette office.

LOST—In North park, a brown silk bag, containing black silk gloves, car tickets, 70 cents and two yards of thick ribbon. Reward at Gazette office.

LOST—Last Wednesday on Manitou or Institute car, a medium sized Bible. Please return to manager Princess theater and receive reward.

LOST—Lady's gold watch, Waltham make; works No. 5061253; case No. 201144. Return to this office and receive reward.

LOST—Small gold pencil, between Dale and Corona and Public library. Valued as keepsake. Reward for return to Gazette.

WILL BUY 40 to 80 acres of well improved land between here and Pueblo if price is right. Address D-91, Gazette.

LOST—Brown velvet handbag, between Platte and Colorado Springs Dry Goods store. Reward at Gazette office.

LOST—Girl's pink coat, between pottery and Tejon car. Reward if returned to Gazette.

LEFT on seat 536, in tabernacle, book of "Haydn" sonatas. Liberal reward if returned to Gazette.

LOST—Hitch-weight with strap, in front of Billy Sunday tabernacle, 12 a. m. Return Gazette.

LOST—Panama hat; blew out of window of Gazette composing room. Reward. Return to this office.

8 NICKEL drinking cups, in black leather case, lost in Stratton park. Reward at this office.

LOST—Between Ivywild and Bemis hall, gold Phi Beta Kappa key. Reward at Gazette.

LADY'S gold bracelet, engraved, at college or Stratton park, Wednesday. Reward at Gazette.

IN Stratton park, Sunday, Hampden gold watch, with initials H. J. Reward at Gazette.

LOST—Waltham gold watch, 15 jewel, open face, plain back. Reward at Gazette office.

LOST—Screw cap from automobile gasoline tank. Reward if returned to this office.

BLACK seal card case, containing one $10 bill, one $5 bill. Owner's name on cards inside. Reward at Gazette.

JUNE 9, 3A folding Eastman kodak, on cement wall at Soda springs, Manitou. Reward at Gazette.

RED covered account book, between commission houses and St. Vrain, on Cascade. Ret. and get reward at Gaz.

BLACK cocker spaniel dog; answers to name of Jep. Return 28 Boulder crescent and receive reward.

SHORT black jacket, with black and white striped silk lining. Reward at Gazette.

SILVER breastpin, basket shape, lost Wed. eve. Reward at this office.

LADY'S brown kid right hand glove, near P. O. Reward Gazette.

LOST—White comb and brush, in business district. Reward, Gazette.

LOST—A bunch of keys, in business district. Reward at Gazette.

LOST—Pearl setting from scarf pin. Return to this office. Reward.

LOST—Pink string of beads. Return to Gazette.

LOST—Pair lady's gold-rim glasses. Reward at Gazette office.

LOST—Gold bracelet, initial H; lost Monday. Reward at Gazette.

LARGE black Angora cat. Reward at 1328 N. Nevada.

BOSTON CURB

Quotations Furnished by Otis & Co.

	Bid.	Ask.
Bohemia	1¼	1½
Boston Ely	25	30
Calaveras	1½	1⅝
Cactus	1	2
Chief Cons	90	95
Corbin	85	95
Chino	40⅝	41
Davis Daly	65	70
Inspiration	16⅝	17
Keystone	1¼	1½
Majestic	21	22
Mason Valley	2½	3
Nevada Douglas	1⅛	1¼
Ohio	34	35
Oneco	75	95
Shattuck-Ariz.	23⅞	24
South Lake	...	3¼
United Verde Ext.	70	75
New Baltic	1⅜	1½
Michigan Utah	3	6
Butte & London	37	39

DENVER LIVE STOCK

DENVER, June 18.—Cattle—Receipts 1,000; steady; beef steers, $7.50@8.10; cows and heifers, $6.75@8.10; calves, $9.00@11.00.

Hogs—Receipts 3,000; steady; top, $8.20; bulk, $8.10@8.15.

Sheep—None.

NEW YORK MARKET

NEW YORK, June 18.—A better showing was made by the stock market today. Not only was the decline of the previous two days checked, but the list moved most of the time, yet while the advance was general there were only a few instances in which it exceeded fractions.

London was in a cheerful mood and American stocks there were higher. These advances led to a corresponding movement in the international stocks here.

Importance was attached to a further break in foreign exchange rates as a bullish factor. Demand sterling dropped to 4.8850, after having touched 4.8905 earlier in the week.

Crop news was of the same favorable character as during recent weeks. Reductions in steel and copper prices were reported in some instances, but the stocks in these groups were as firm as the remainder of the list.

In the bond market there were wide fluctuations. Missouri Pacific convertible 5s lost 2 points, but later recovered half of their decline. Rock Island debentures and International Steam Pump 5s were exceptionally strong. Chicago and Indiana Coal Railway 5s collapsed, falling 24 points, to 61. The slump was attributed to uncertainty over the payment of July interest on the bonds of this company, which is controlled indirectly by St. Louis & San Francisco.

The general bond market was irregular. Total sales, par value, $1,820,000.

United States bonds were unchanged on call.

Quotations furnished by Otis & Co.

	Open.	High.	Low.	Close.
Amal. Copper	70⅝	71⅛	70⅝	71
Alaska	27½	27⅜	27⅛	27¾
Am. Beet Sugar	25½	26	25½	26
Am. Can	27⅝	28	27⅝	27¾
Am. Smelt.	62	62	61⅝	61⅝
A. T. & T.	123¼	123¼	123	123
Am. Tob.	232	...	...	232
Anaconda	30⅞	31⅛	30⅞	31
Atchison	99⅜	99⅝	99⅜	99⅛
Balt. & Ohio	91½	91⅜	91⅛	91⅛
Beth. Steel	42	42½	41⅝	41¾
Brooklyn R. T.	91	91⅛	91	91
Calif. Pet.	20¼	...	...	20¼
Can. Pac.	194½	194⅝	194⅛	194⅜
Cent. Leath.	36⅛	36¼	36	36
Ches. & Ohio	51¼	51½	51¼	51½
C. G. W.	14¼	14⅝	14¼	14⅝
do pfd.	37⅜	38⅜	37⅜	38⅜
C. M. & S. P.	100	...	...	100
Chino Copper	41	41	40⅞	40⅞
Cons. Gas	128½	...	...	128½
Erie	28⅜	29	28⅝	28⅞
do pfd.	43½	...	...	43½
G. N. pfd.	123	123⅛	122⅞	122⅞
Ill. Cent.	113	...	...	113
Int. Met.	14⅜	14⅜	14¼	14¼
do pfd.	63½	63¼	62½	62½
Int. Harv.	106⅜	...	...	106⅜
Lehigh Valley	138	138⅛	138	138⅛
Mex. Pet.	58⅞	59¼	58⅞	59¼
Miami Copper	22⅛	...	...	22⅛
Mo. Pacific	16¼	16⅜	16¼	16¼
Nevada Cons.	14⅛	14⅛	13⅞	13⅞
N. Y. Cent.	92	92⅛	91½	91½
N. Y. N. H. & H.	66	66⅛	66	66
Nor. & West.	105	105	104⅝	104⅝
Nor. Pac.	110½	111	110½	111
Penna.	111	111⅛	111	111⅛
People's Gas	121	...	...	121
P. Steel Car	43⅛	...	...	43⅛
Ray Cons.	20⅞	21	20⅞	21
Reading	164	164½	164	164½
R. I. & S.	22⅞	...	...	22⅞
do pfd.	86	...	...	86
Rock Island	2⅜	...	...	2⅜
do pfd.	4	4	3⅞	3⅞
So. Pacific	93⅞	94⅛	93⅞	93⅞
So. Railway	24⅛	24⅜	24¼	24⅜
Texas Oil	143	...	...	143
Union Pacific	154⅝	155⅛	154⅝	155⅛
U. S. Steel	61⅛	61⅛	61⅛	61⅛
do pfd.	109⅛	109⅞	109⅛	109⅛
Utah Copper	58⅛	57⅜	57⅛	57⅜
V.-C. Chem.	29⅛	29¼	29⅛	29¼
West. Union	59⅛	60¼	59⅛	60¼
Westinghouse	76	76	75⅛	75⅛

BOSTON CURB STOCKS

Quotations Furnished by Otis & Co.

	Bid.	Ask.
Adventure	1½	1⅝
Allouez	40	40½
Arcadian	5½	5¾
Arizona Commercial	4¼	4⅞
Alaska	27⅝	27½
A. P.	2⅝	3
A. P. pfd.	19⅞	20
Balaklava	2½	2⅞
Cal. & Ariz.	64⅞	65
Cal. & Hecla	410	415
Centennial	16½	17⅛
Copper Range	36½	37
Daly West	1⅝	2
East Butte	10⅛	10⅝
Franklin	4½	4⅝
Granby	81	81⅝
Hancock	15	16
Helvetia	25	40
Isle Royal	20	20½
Indiana	4	4⅝
Kerr Lake	5	5¼
Keweenaw	3⅜	3½
Lake Copper	6½	6⅞
La Salle	4¼	4⅞
Mass. Cons	4¼	4⅜
Michigan Mining	60	80
Mohawk	44	45
North Butte	25⅝	25½
Nevada Cons.	13⅞	14⅛
North Lake	1⅛	1¼
Old Dominion	48	48½
Osceola	56	57
Ojibway	89	100½
Iron Blossom	125	150
Pond Creek	17½	17⅞
Quincy	56	58
Shannon	5	5⅛
Santa Fe	1½	1⅞
United Shoe	57	57⅝
do pfd.	28⅞	29¼
Superior & Boston	1⅞	2¼
Superior Copper	27½	28½
Tamarack	35	36
Trinity	3⅛	3⅜
U. S. Mining	34⅝	35
do pfd.	47	47½
Utah Apex	1⅛	1½
Utah Cons.	10½	10⅞
Victoria	3⅝	3⅞
Wolverine	40½	41¼
Wyandotte	75	80
Winona	2½	2⅝
Greene Can.	32	32¼
Ray Cons.	20⅞	21¼
Algomah	95	100
B. & M.	35	38½
B. & A.	178½	...
Elev.	88½	89¾
United Frui	150	150½
Swift	105½	105⅝
Old Colony	4	4½
Mayflower	3⅝	4
American Zinc	15⅝	16⅝
Butte & Superior	37⅛	37⅝
Island Creek	49½	50
do pfd.	89	89½
United Verde Ext.	70	75

METAL MARKET

NEW YORK, June 18.—Copper dull; spot and August, $13.37½@13.87½.

Tin firm; spot and August, $30.50@31.00.

Iron quiet, unchanged.

London:

Copper easy; spot, £61, 11s, 3d; futures, £62, 2s, 6d.

Tin weak; spot, £138; futures, £139, 15s.

Iron, Cleveland warrants, 51s, 3d.

ST. LOUIS, June 18.—Lead dull, $3.80; spelter dull, $4.82½.

NEW YORK, June 18.—Lead quiet, $3.85@3.95; London, £19, 10s.

Spelter quiet, $5.05@5.15; London, £21, 5s.

CHICAGO MARKET

CHICAGO, June 18.—Huge sales for export gave the wheat market today an upward swing. Closing prices, although easy, were ⅛-1⅛c to ¼@⅜c net higher. Corn finished ¼@⅜c to ½@⅝c. The outcome in provisions was a rise of a shade to 2½@5c.

There was a decided absence of pressure from hedging against the purchase of new crop wheat. Illinois and Nebraska [illegible] reported as not inclined to make contracts at present prices and as holding back until threshing time at least, on account of current bids not averaging within 11 to 12 cents of figures obtainable at the corresponding time a year ago. In this connection, bullish estimates were circulated to show that in several important states the demand for wheat to feed might easily become as important as far the purchase of sales to Europe.

Cheaper offers from Argentina weakened corn. Besides, the domestic crop was generally reported as giving evidence of good progress. The bulls, however, were making capital of a marked deficiency of moisture since March 1 throughout a large part of the belt.

Oats were hoisted, news of adverse field conditions said to exist, chiefly over Indiana and Illinois, being responsible.

Higher prices for hogs put some strength into provisions. It was declared also that cash demand had noticeably improved.

Quotations Furnished by Otis & Co.

	Open.	High.	Low.	Close.
Wheat—				
July	82⅞	83⅛	82⅝	83
Sep.	81⅛	81½	81	81⅛
Dec.	83⅞	84	83⅜	84
Corn—				
July	70⅝	70⅝	69⅝	69⅞
Sep.	67½	67⅝	67	67⅛
Dec.	57½	57⅞	57⅛	57⅜
Oats—				
July	39⅛	39⅜	39⅛	39⅛
Sep.	38⅛	38⅜	38	38½
Dec.	39⅛	39⅜	39	39⅜
Pork—				
July	20.77	...	...	20.77
Sep.	20.20	20.25	20.15	20.20
Lard—				
July	10.12	10.12	10.10	10.12
Sep.	10.32	10.32	10.30	10.30
Ribs—				
July	11.55	11.55	11.50	11.55
Sep.	11.55	11.57	11.52	11.57

MONEY ON CALL

NEW YORK, June 18.—Mercantile paper, 3¾@4 per cent.

Commercial bills, 485⅝.

Bar silver, 56⅝c.

Mexican dollars, 44c.

Government bonds steady; railroad bonds irregular.

Call money firm, 1¾@2 per cent; ruling rate, 2 per cent; closing bid, 1¾@1⅞ per cent.

Time loans weaker; 60 days, 2¼ per cent; 90 days, 2½ per cent; six months, 3¼ per cent.

CHICAGO PRODUCE

CHICAGO, June 18.—Butter unchanged.

Eggs unchanged; receipts, 11,366 cases.

Cheese unchanged.

Potatoes lower; receipts, 71 cars; old, 80@95c; new, $1.00@1.30.

Poultry alive, higher; fowls, 15c.

OIL STOCKS

Quotations Furnished by Otis & Co.

	Bid.	Ask.
Anglo American	16¾	17⅛
Atlantic Ref.	590	595
Borne Scrymser	290	300
Buckeye	140	142
Cheseborough	655	670
Colonial	103	108
Continental	222	225
Crescent	49	50
Cumberland	54	57
Eureka	225	260
Galena	173	174
Galena pfd.	148	153
Indiana Pipe	132	134
National Transit	39	40
New York Transit	275	281
Northern Pipe	108	112
Ohio Oil	176	180
Prairie	450	455
Solar	300	308
Southern Pipe	221	224
South. Penn. Oil	282	284
S. W. Penn. Pipe	143	147
S. O. California	322	324
S. O. Indiana	468	472
S. O. Kansas	408	412
S. O. Kentucky	267	272
S. O. Nebraska	365	370
S. O. New York	212	213
S. O. Ohio	405	412
Swan & Finch	185	193
Union Tank	86	87
Vacuum	222	225
Washington	45	48
Waters Pierce	78	81
S. O. New Jersey	401	403
S. Oil Old	1375	
S. O. Subsidiaries	975	
Midwest	27	30
Midwest pfd.	86	90
Midwest Refining	26⅞	28½

COLORADO SPRINGS STOCK QUOTATIONS

MINES

	Bid.	Ask.
Acacia	02¼	02⅝
C. C. Con.	005	01
C. K. & N.	01	01½
Dante	02¼	03⅛
Dr. Jack Pot	05⅝	06
Elkton	42	43
El Paso	130	145
Fanny R.	2	02¼
Findley	...	02
Gold Dollar Con.	02⅛	04
Gold Sov.	...	02¼
Isabella	10⅛	10⅜
Jack Pot	05	06
Jennie Sample	03⅛	05
Lexington	...	02
Mary McKinney	50	50⅛
Old Gold	01	02
Pharmacist	...	02
Portland	110	114
Vindicator	107	109

UNLISTED

	Bid.	Ask.
Golden Cycle	100	
Jerry J.	62	68½
U. G. M.	04	06

[illegible]

	Bid.	Ask.
Banner	004	005
Black Jack	003	01
Bob Lee	...	001
Gold Bond	01	18
Home	...	01
Kittie Lane	005	006
Mary Nevins	...	03½
New Haven	01¼	...
Raven & B. H.	02	03½
Requa Savage	005	01
Rose M.	008	...
Rose N.	006	...

MISCELLANEOUS

	Bid.	Ask.
Flower West	003	01
O. K.	...	005
Texas Girl	...	01

[illegible] SALES

Acacia, 2,000 at 2¼; Elkton, 1,500 at 42¼; El Paso, 100 at 145; Vindicator, 400 at 107.

MEAT CAUSE OF KIDNEY TROUBLE

TAKE SALTS TO FLUSH KIDNEYS IF BACK HURTS OR BLADDER BOTHERS

If you must have your meat every day, eat it, but flush your kidneys with salts occasionally, says a noted authority who tells us that meat forms uric acid which almost paralyzes the kidneys in their efforts to expel it from the blood. They become sluggish and weaken, then you suffer with a dull misery in the kidney region, sharp pains in the back or sick headache, dizziness, your stomach sours, tongue is coated and when the weather is bad you have rheumatic twinges. The urine gets cloudy, full of sediment, the channels often get sore and irritated, obliging you to seek relief two or three times during the night.

To neutralize these irritating acids, to cleanse the kidneys and flush off the body's urinous waste get four ounces of Jad Salts from any pharmacy here; take a tablespoonful in a glass of water before breakfast for a few days and your kidneys will then act fine. This famous salts is made from the acid of grapes and lemon juice, combined with lithia, and has been used for generations to flush and stimulate sluggish kidneys, also to neutralize the acids in urine, so it no longer irritates, thus ending bladder weakness.

Jad Salts is inexpensive; cannot injure, and makes a delightful effervescent lithia-water drink. Adv.

GENERAL COUNCIL OF WOMEN'S CLUBS MEETS

CHICAGO, June 18.—With the convention of the General Federation of Women's Clubs concluded, the general council of that body met today. As a result state federations will be allowed to vote on two important questions. The first is whether to amend the constitution to divide the governing body of the federation into an upper and a lower house; the second, looking to a more equitable territorial distribution of directors, suggests that the country be divided into eight districts, each of which shall elect one director. At present there are six directors, four of whom reside in the middle west.

EASTERN LIVE STOCK

ST. LOUIS, June 18.—Hogs—Receipts 8,500; strong; pigs and lights, $6.50@8.35; mixed and butchers, $8.20@8.40; good heavy, $8.30@8.40.

Cattle—Receipts 1,600; steady; beef steers, $7.50@9.20; cows and heifers, $5.00@9.00; stockers and feeders, $5.00@7.55; southern steers, $5.75@8.30; cows and heifers, $4.50@6.65; native calves, $6.00@10.50.

Sheep—Receipts 3,500; steady; sheared muttons, $4.75@5.00; sheared lambs, $7.00@8.00; spring lambs, $9.00@9.55.

CHICAGO, June 18.—Hogs—Receipts 21,000; strong; bulk of sales, $8.20@8.25; light, $8.05@8.30; mixed, $8.05@8.32½; heavy, $7.85@8.30; rough, $7.85@8.00; pigs, $7.00@7.85.

Cattle—Receipts 3,000; firm; beeves, $7.35@9.35; steers, $6.80@8.15; stockers and feeders, $6.10@8.10; cows and heifers, $3.60@8.80; calves, $7.25@10.35.

Sheep—Receipts 14,000; steady; sheep, $5.30@6.30; yearlings, $6.40@7.50; lambs, $6.70@8.50; springs, $7.00@9.60.

KANSAS CITY, June 18.—Hogs—Receipts 6,000; strong; bulk, $8.10@8.25; heavy, $8.25@8.30; packers and butchers, $8.10@8.27; light, $8.00@8.20; pigs, $7.50@8.00.

Cattle—Receipts 1,500; steady to strong; prime fed steers, $8.90@9.10; dressed beef steers, $7.50@8.50; western steers, $6.75@8.75; southern steers, $6.25@8.40; cows, $4.25@7.50; heifers, $6.75@9.00; stockers and feeders, $6.49@7.85; bulls, $6.50@7.00; calves, $6.00@10.00.

Sheep—Receipts 6,000; steady; lambs, $8.00@9.25; yearlings, $6.25@7.15; wethers, $5.25@6.25; ewes, $4.50@5.50; stockers and feeders, $2.50@7.00.

ST. JOSEPH, June 18.—Hogs—Receipts 9,000; 5c higher; bulk, $8.15@8.27½.

Cattle—Receipts 700; steady; steers, $7.00@9.00; cows and heifers, $4.00@8.50; calves, $5.00@9.50.

Sheep—Receipts 1,200; steady; lambs, $7.50@9.50.

COTTON MARKET

Quotations Furnished by Otis & Co.

	Open.	High.	Low.	Close.
Sep.	12.80	...	...	12.80
Oct.	12.69	12.71	12.61	12.69
Dec.	12.72	12.76	12.67	12.74
Jan.	12.57	12.61	12.51	12.59
Mar.	12.63	12.66	12.57	12.63
May	12.82	12.85	12.70	12.83
July	12.55	12.97	12.86	12.93
Aug.	12.89	12.95	12.85	12.92
Spot	13.40	...	...	13.40

SUGAR

NEW YORK, June 18.—Raw sugar steady; molasses, $2.74; centrifugal, $3.39; refined steady.

FEAR FOR SAFETY OF AMERICANS IN TURKEY

Ambassador Morgantheau Sends Agent to Look After Interests of Citizens of U. S.

CONSTANTINOPLE, Turkey, June 18.—Henry Morgenthau, United States ambassador to Turkey, today sent Hoffman Phelps, secretary of the embassy, to Smyrna to ascertain the position there of American citizens who might be placed in danger by the threatened anti-Christian uprising in Asia Minor.

Turkish refugees from Macedonia, who assert that they have been driven out by the Greeks, have arrived in considerable numbers on the Asiatic coast, where they have taken possession of entire villages deserted by their former Greek inhabitants, who have crossed over to the islands of Chios and Mytilene.

There has been some pillaging in the district along the coast of Asia is generally regarded as a dangerous one, although Turkish officials are using great efforts to keep the people in check.

At the same time preparations are being made by the Turkish authorities to meet any possible Greek attack. The Turkish minister of war has gone to Smyrna and the Turkish troops have planted mines at the entrance to the gulf.

LONDON, June 18.—An exchange telegraph company's dispatch from Constantinople today says a state of siege has been proclaimed by the Turkish government at Smyrna and Asia Minor and along the Dardanelles, in order to put a stop to the emigration of Greek residents in Turkey.

The question of the expulsion or forced migration of Greeks from Turkish territory has recently been the cause of sharp protest from the Greek government and a veiled threat of war. Both Greece and Turkey are making preparations for armed conflict.

25 Russian Lawyers Are Placed on Trial

ST. PETERSBURG, June 18.—Twenty-five members of the Russian bar were placed on trial here today, accused of insulting the Russian ministry of justice in connection with the case of Mendel Beiliss, who was acquitted November 10 last year at Kiev of the charge of ritual murder of the boy Yushinsky.

The lawyers at the time of the Beiliss trial issued a protest alleging that the ministry of justice and the court at Kiev were inspired by racial and national enmity.

BENNET BURLEIGH, NOTED WAR CORRESPONDENT, DIES

LONDON, June 18.—Bennet Burleigh, oldest and most widely known of war correspondents, died here today. Born in Glasgow nearly 70 years ago, he joined the ranks of the Confederates in the American Civil war and fought through the entire campaign, being twice captured and sentenced to death by the northern troops.

Later he turned to newspaper work and reported a number of campaigns for a news agency. In 1882 he began his connection with the London Daily Telegraph, which lasted till his death.

He followed for that paper the Egyptian war and the various Sudan campaigns, the French annexation of Madagascar, the Ashanti war, the Spanish expedition in Morocco, the first Greco-Turkish war, the Tripolitan, Transvaal, Somali, Russo-Japanese war and recent Balkan wars.

PRES. WILSON MAY HELP WIFE GET ALIMONY

SAN FRANCISCO, June 18.—Mrs. George W. Graves, informed by the superior court that it was powerless to enforce its own order for her divorced husband to pay his delinquent alimony, announced today that she would appeal to President Wilson. Graves is chief lighthouse keeper on the Farallone islands, 22 miles off the shore of San Francisco. Legally he is a resident of San Francisco and under the jurisdiction of its courts. But the superior court court is powerless to lay its hands on him because no process server can land on the island.

SANTO DOMINGO ASKS U. S. CONSUL WITHDRAWN

SANTO DOMINGO, Dominican Republic, June 18.—The Dominican government today asked the United States government for the immediate withdrawal of the American consul at Puerta Plata on the ground that he had sided with the revolution.

HOUSTON, TEX.

$38.20

Round Trip

June 17, 18, 19, 20.
Limit July 15.

THROUGH SLEEPER.

SANTA FE SERVICE.
Find out all about it at
118 E. Pikes Peak Ave.
C. C. HOYT, C.P.A.

$38.20 Houston $38.20 and Return

via

Colorado and Southern Lines

Going, June 17, 18, 19, 20. Limit, July 15.

2 Daily Through Trains to Texas Without Change of Cars

For full particulars call at

City Passenger Office

119 East Pikes Peak Ave. Phone Main 164

PUBLIC UTILITY BONDS
Long term first mortgage and well secured short term collateral trusts carefully selected and netting from 5¼ per cent to 6¼ per cent.
HAGER & SMITH
Representing WILLIAM P. BONBRIGHT & CO., Incorporated
14 Wall Street, New York
Philadelphia Boston Detroit
London William P. Bonbright & Co. Paris Bonbright & Co

OTIS & CO.
INVESTMENT BROKERS
MEMBERS
New York Stock Exchange Chicago Stock Exchange
Cleveland Stock Exchange Chicago Board of Trade
New York Cotton Exchange
125-127 East Pikes Peak Ave. COLORADO SPRINGS

The First National Bank
OF COLORADO SPRINGS, COLO.
CAPITAL [illegible]
SURPLUS [illegible]
UNITED STATES DEPOSITORY
OFFICERS AND DIRECTORS:
J. A. HAYES, Pres.; IRVING HOWBERT, Vice Pres.; A. H. HUNT, Cashier
WM. I. HOWBERT, Assistant Cashier; JAY B. MERRITT, Assistant Cashier
WILLIAM A. OTIS CHARLES M. MacNEILL SPENCER PENROSE
R. W. CHISHOLM. JAMES F. BURNS. RICHARD F. HOWE
TRAVELERS' CHECKS AND LETTERS OF CREDIT
SAFETY DEPOSIT BOXES

THE EL PASO NATIONAL BANK
COLORADO SPRINGS, COLORADO.
CAPITAL [illegible]
SURPLUS AND UNDIVIDED PROFITS [illegible]
WE ISSUE LETTERS OF CREDIT AND TRAVELERS' CHEQUES
SAFETY BOXES FOR RENT.
OFFICERS AND DIRECTORS:
C. C. HEMMING, President. E. P. SHOVE, Vice Pres. [illegible], Vice Pr.
W. D. HEMMING, Cashier. O. L. GODFREY, Assistant C[illegible]
T. J. FISHER. HARRY JACKSON. B. F. LOWELL. [illegible]

THE COLORADO TITLE & TRUST COMPANY
Capital and Surplus, $[illegible]
OFFICERS AND DIRECTORS:
President, J. Arthur Connell; Vice Presidents, Horace G. Lunt, Eugene P. [illegible] Leonard E. Curtis, Wilfrid M. Hager; Secretary and Trust Officer, William [illegible]; Treasurer, George H. Nolte; W. M. Vance, Henry Hine, H. C. [illegible] George A. Fowler, George M. Irwin, W. A. Otis, Richard F. Howe, Charles L. [illegible]
Bonds, Mortgage Loans and Investment Securities Bought and Sold
Small Accounts Accepted Interest Paid on Deposits

The COLORADO SAVINGS BANK
[illegible]
OFFICERS AND DIRECTORS: [illegible]
F. P. EVANS, Cashier; T. C. [illegible]
[illegible] JOHN CURR, JOS. G. DERN, B. H. HOPKINS, WM. [illegible]

Colorado Springs National Bank
CORNER TEJON AND KIOWA [illegible]
CAPITAL, $100,000. SURPLUS, $[illegible]
OFFICERS AND DIRECTORS:
S. D. McCracken, President; W. F. Richards, O. H. [illegible], Vice Pr. [illegible] W. B. Armstrong, Cashier; Carl C. Fingel, Asst. Cashier.
George S. Elstun, M. C. Gile, D. N. Heizer, W. W. [illegible]
C. B. Seldomridge, Raymond R. Robbins.

The Exchange National Bank
Of Colorado Springs, Colo.
UNITED STATES DEPOSITORY.
Capital [illegible]
Surplus [illegible]
OFFICERS AND DIRECTORS:
William Lennox, Chairman of the Board.
A. G. Sharp, President; S. J. Giles, Vice President; [illegible]
C. G. Graham, Cashier; W. I. Jones, Assistant Cashier; C. C. [illegible]
Frank F. Castello, D. H. Rice, W. H. Spurgeon

NewspaperARCHIVE® NewspaperARCHIVE®

Good To the Last Slice

When Made With

Calumet pastry is good to look at, good to eat. Always light, fluffy, tender and wholesome. Calumet is the one baking powder that is *high* in *quality* and *moderate* in price.

RECEIVED HIGHEST AWARDS

World's Pure Food Exposition, Chicago, Ill. Paris Exposition, France, March, 1912.

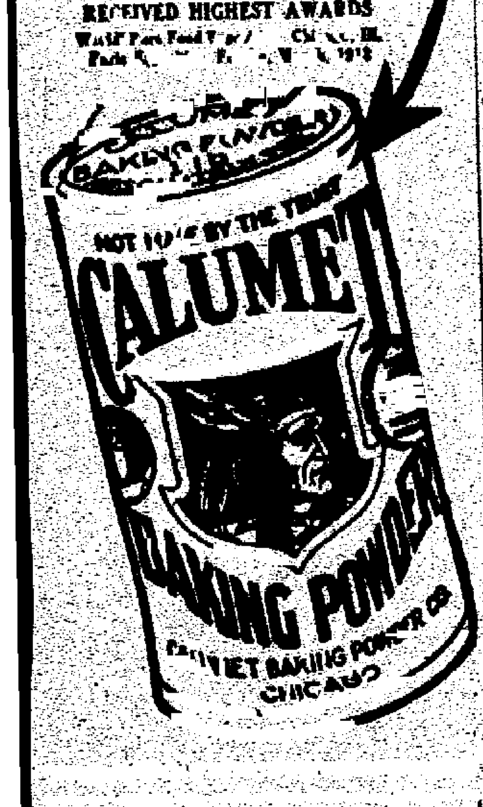

PRAYER MEETINGS TODAY

Prayer meetings will be held this morning from 10 to 10:30 as follows:

District 1—North Side.

Section 1—Mrs. Malaby, 317 East Kiowa.
Section 2—Mrs. Minor, 116 North Wahsatch.
Section 3—Mrs. S. C. Romberg, 325 East Platte.
Section 4—Mrs. Bailey, 214 East Boulder.
Section 5—Mrs. Rhodes, 219 East Willamette.
Section 6—Mrs. Ware, 312 East Willamette.
Section 7—Mrs. McKingie, 716 North Wahsatch.
Section 8—Mrs. John A. Frazer, 206 East Dale.
Section 9—Mrs. William Honeyman, 930 North Wahsatch.
Section 10—Miss Rose E. Barlett, 220 East Yampa.
Section 11—Mr. Bateman, 1115 North Weber.
Section 12—Mrs. H. B. Mohlman, 222 East Columbia.
Section 13—Mrs. H. B. Mohlman, 222 East Columbia.
Section 14—Mrs. Simpson, 1625 North Weber.
Section 15—Mrs. George Schum, 224 East Washington.
Section 16—Mrs. John H. Baker, 114 East Jefferson.
Section 17—Mrs. Kelley, 2327 North Nevada.
Section 18—Mrs. C. H. Randall, 1812 North Nevada.
Section 19—Mrs. D. H. Reinking, 13 East Jefferson.
Section 20—Mrs. Christian, 1624 North Nevada.
Section 21—Mrs. R. B. Liles, 11 East Del Norte.
Section 22—Mrs. Gregg, 1223 North Tejon.
Section 23—Mrs. R. B. Liles, 11 East Del Norte.
Section 25—Mrs. J. R. Robinson, 124 East Dale.
Section 26—Mrs. J. W. Garrett, 710 North Cascade.
Section 27—Mrs. Hall, 605 North Nevada.
Section 28—Mrs. T. P. Barber, 507 North Tejon.
Section 29—Mrs. Womack, 121 East St. Vrain.
Section 30—Mrs. Roby, 316 North Tejon.
Section 31—Mrs. Fowler, 510 East Pikes Peak.
Section 32—Mrs. Smith, 444 East Kiowa.
Section 33—Mrs. Redenbaugh, 618 East Boulder.
Section 34—Mrs. Johnson, 643 East Willamette.
Section 35—Mrs. S. Curd, 715 North Wahsatch.
Section 36—Mrs. Banta, 913 North Corona.
Section 37—Mrs. J. H. Hattabaugh, 1122 North Corona.
Section 38—Mrs. S. M. Jones, 402 First street, Roswell.

District 2—East Side.

Section 1—Mrs. R. E. Alderson, 1812 North Corona.
Section 2—Mrs. Rudof, 421 East Del Norte.
Section 3—Mrs. Mozier, 1521 North Corona.
Section 4—Mrs. Dunstrom, 904 East San Miguel.
Section 5—Mrs. A. Lasser, 1504 North El Paso.
Section 6—Miss Thompson, 1135 North Arcadia.
Section 7—Mrs. Decker, 1019 North Custer.
Section 8—Mrs. Schaff, 1006 East Monument.
Section 9—Mrs. Thompson, 834 East Dale.
Section 10—Mrs. Kelly, 821 East Willamette.
Section 11—Mrs. S. B. Barber, 701 East Boulder.
Section 12—Mrs. W. P. Myer, 919 East Boulder.
Section 13—Mrs. Stover, 717 East Platte.
Section 14—Mrs. Alex Day, 1109 East Platte.
Section 15—Mrs. Jenkins, 712 East Kiowa.
Section 16—
Section 17—Mrs. Raesser, Main street, Nob Hill.

District 3—South Side.

Section 1—Mrs. W. D. Smith, 224 South Conejos.
Section 2—Alamo hotel parlors.
Section 3—Mrs. Stout, 324 South Tejon.
Section 4—Mrs. Peter Schultz, 403 South Tejon.
Section 5—Mrs. Smith, 523 South Nevada.
Section 6—
Section 7—Mrs. Gardner, 609 South Cascade.
Section 8—Mrs. Humphrey, 109 West Moreno.
Section 9—Mrs. W. M. Visscher, 801 South Tejon.
Section 10—Mrs. Black, 18 West Rio Grande.
Section 11—Mrs. McClellan, 123 East Las Animas.
Section 12—Mrs. Woodhull, 19 South Cascade.
Section 13—Mrs. Caldwell, 522 South Sahwatch.
Section 14—Mrs. H. W. Jones, 1206 South Nevada.
Section 15—Mrs. Patterson, 1001 South Cascade.
Section 16—Mrs. Blaine, 228 Lowell.
Section 17—Mrs. Bullock, 226 East Victoria.
Section 18—Mrs. Cooper, 705 South Nevada.
Section 19—Mrs. M. L. Carpenter, 212 East Rio Grande.
Section 20—Mrs. Speaks, 424 South Weber.
Section 21—Mrs. Mary England, 231 East Vermijo.
Section 22—Mrs. M. Q. West, 214 South Wahsatch.
Section 23—Mrs. Fred Vermiga, 121 South Corona.
Section 24—Mrs. Dawson, 21 South Wahsatch.
Section 25—Mrs. Gleason, 326 East Cucharas.
Section 26—Mrs. Pickett, 219 South Institute.
Section 27—Mrs. Howard, 1002 East Costilla.
Section 28—Mrs. Leh Mummah, 424 South El Paso.
Section 29—Mrs. A. M. Hill, 816 East Moreno.
Section 30—Mrs. Chase, 955 East Moreno.
Section 31—Mrs. L. E. White, 812 South Royer.
Section 32—Mrs. Philow, 302 Cameron.

District 4 West Side.

Section 1—
Section 2—Mrs. Alice Gandy, 531 West Pikes Peak.
Section 3—Mrs. Knight, 504 West Kiowa.
Section 4—Mrs. Ida M. Brunner, 112 South Seventh.
Section 5—Mrs. Miller, 8 South Eighth.
Section 6—Mrs. Portis, 1023 Lincoln.
Section 7—Mrs. Tucker, 215 South Twelfth.
Section 8—Mrs. Garver, 113 South Fourteenth.
Section 9—Mrs. Pettus, 214 South Fifteenth.
Section 10—Mrs. Edgar Payton, 202 South Sixteenth.
Section 12—Mrs. L. M. Bowles, 1311 Washington.
Section 13—Mrs. Donald, 1525 Washington.
Section 14—Mrs. Rippey, 1602 Colorado avenue.
Section 15—Mrs. Charles Wheeler, 14 South Eighteenth.
Section 16—Mrs. Christian, 408 Adelaide.
Section 17—Mrs. Musick, 432 West Bijou.
Section 18—Mrs. Lane, 520 West Boulder.
Section 19—Mrs. Marshall, 606 North Spruce.
Section 20—Mrs. J. Johnson, 523 West Monument.
Section 21—Mrs. E. Gustavson, 704 North Pine.
Section 22—Mrs. Akin, 832 North Spruce.
Section 23—Mrs. A. Holstrum, 431 West San Rafael.
Section 24—Mrs. Holstrom, 431 West San Rafael.
Section 25—Mrs. J. B. Woodhead, 1532 North Chestnut.
Section 26—Mrs. J. B. Woodhead, 1532 North Chestnut.

District 5—Colorado City.

Section 1—Mrs. Spencer, 28 Monroe.
Section 2—Mrs. E. Lentz, 117 Lincoln.
Section 3—Mrs. Harry Moyer, 210 Jefferson.
Section 4—Mrs. Blunt, 322 Lincoln.
Section 5—
Section 6—
Section 7—Mrs. Hullinger, 928 Lincoln.
Section 8—Mrs. E. Whittnet, 1024 Colorado avenue.
Section 9—Mrs. Copplin, 133 El Paso boulevard.
Section 10—Mrs. Upton, 412 Washington Ave.
Section 11—
Section 12—Mrs. Sam Davis, 7 Washington Ave.
Section 13—Mrs. Brandenburg, South Fifth.
Section 14—Mrs. E. Whitlatch, 504 Howbert.
Section 15—Mrs. Brown, 227 Monroe.
Section 16—Mrs. Tieman, 865 Jackson.
Section 17—Mrs. Davis, 905 Jefferson.

District 6—Manitou.

Section 1—Miss Merry, High street.
Section 2—Mrs. Lucas, Midland avenue.
Section 3—Mrs. Phifer, 1 West Grand View.
Section 4—Mrs. Dr. Hughes, Ruxton.
Section 5—Mrs. Laura Frizzell, 136 Capitol Hill.
Section 6—Mrs. Winnie Price, 143 Washington avenue.

District 7—Ivywild.

Section 1—Mrs. B. W. Babcock, 221 East Second.
Section 2—Mrs. N. E. Baker, 709 Eleventh.
Section 3—Mrs. Nelson, 1700 block South Cascade.
Section 4—Mrs. Maynard, 410 Cheyenne boulevard.

District 8 Stratton Park.

Section 1—Camp Buttolph, 1621 Cheyenne road.
Section 2—Mrs. Reed, Camp Stratton.

District 9 Colored Churches.

Section 1—People's M. E. church, St. Vrain and Royer.
Section 2—
Section 3—Mrs. D. A. Graham, 230 South Wahsatch.
Section 4—Mrs. J. F. Curtis, 615 South Weber.
Section 6—Mrs. Sarah Grass, 114 South Conejos.

SAGE TEA TURNS GRAY HAIR DARK

It's Grandmother's Recipe to Bring Back Color and Luster to Hair.

That beautiful, even shade of dark, glossy hair can only be had by brewing a mixture of Sage Tea and Sulphur. Your hair is your charm. It makes or mars the face. When it fades, turns gray, streaked and looks dry, wispy and scraggly, just an application or two of Sage and Sulphur enhances its appearance a hundredfold.

Don't bother to prepare the tonic; you can get from any drug store a 50-cent bottle of "Wyeth's Sage and Sulphur Hair Remedy," ready to use. This can always be depended upon to bring back the natural color, thickness and lustre of your hair and remove dandruff, stop scalp itching and falling hair.

Everybody uses "Wyeth's" Sage and Sulphur because it darkens so naturally and evenly that nobody can tell it has been applied. You simply dampen a sponge or soft brush with it and draw this through the hair, taking one small strand at a time; by morning the gray hair has disappeared, and after another application it becomes beautifully dark and appears glossy, lustrous and abundant.

You are cordially invited to visit our rest room, 2nd floor. There you can do your writing and your telephoning.

GIDDINGS & KIRKWOOD SUCCESSORS TO GIDDINGS BROS

This store is always interesting to visitors. They are made welcome throughout the store, whether intending to make purchases or not.

22.50, $25 and 27.50 Spring Coats 14.95

A good variety of the most popular spring colors and styles. All from our regular stock. Not a one in the lot that is worth less than $22.50. Several worth $25.00, and many of them worth as much as $27.50. Your choice of this lot for **$14.95**

$35, 37.50 and $40 Spring Coats 22.50

In this lot you will find many of our smartest and best models, both in woolens and silk materials. Most of them silk lined throughout, all from our regular stock. Not a coat in this lot worth less than $35.00, many $37.50 values, and several worth as much as $40.00. Your choice of these for **$22.50**

40c Printed Cretonnes 26c

One lot of English printed Cretonnes, in a good assortment of patterns and colors, in light and dark shades, 31 inches wide. Suitable for all kinds of summer draperies, laundry bags, pillow tops, etc. Selling regular 40c yard. Special price **26c**

$3 Axminster Rugs 1.95

One lot of discontinued patterns of Velvet and Axminster Rugs, in sizes 27 by 54 inches and 27 by 60 inches. A good assortment of patterns and colors. Selling regular $3.00. Special price, each **$1.95**

Sale of Voile and Scrim Curtains

$1.00 Curtains, per pair	75c
$1.25 Curtains, per pair	90c
$1.35 Curtains, per pair	$1.05
$1.50 Curtains, per pair	$1.20
$1.75 Curtains, per pair	$1.40
$2.00 Curtains, per pair	$1.60
$2.25 Curtains, per pair	$1.75
$2.50 Curtains, per pair	$1.90
$3.50 Curtains, per pair	$2.25
$4.00 Curtains, per pair	$2.75

Third floor.

$4.50 to $6.50 Colored Trimmed Hats $1.00
$7.50 to $12.50 Colored Trimmed Hats $2.95

Choice of Summer Hats for $5.00

All White Hats and all Black Hats in the best midsummer styles, values up to $15.00. Your choice of the lot for **$5.00**

NEW PANAMA HATS

We have just received a shipment of Panama Hats. Three different shapes in the popular small size. Many of our customers have been waiting for these hats. We hope they will come in early for first selection.

Unusual Values in Wash Dress Materials

15c Dress Tissues, in neat stripes, 27 inches wide, yard **9c**
25c Egyptian Tissues, 27 inches wide. Special, yard **19c**

12½c Bookfold York Dress Ginghams, in neat patterns; special, yard 8c

25c plain Voiles, 40 inches wide. Special, yard **15c**
75c Dress Linens, in good, desirable colors, 45 inches wide, yard **45c**

8c Bleached Muslin, 36 inches wide, yard, **7c**
12½c Unbleached Indianhead Muslin, in mill ends, yard **9c**

$1.00, $1.25 and $2.00 Novelty Washable Dress Materials, yard **75c**
60c half silk printed Crepe de Chine, 24 to 28 inches wide, yard **39c**

A big lot of desirable Remnants on the Bargain Square at 25 to 35% Discount.

35c 24-inch printed Jacquard Silk and Cotton Mixture, yard **25c**
$1.75 and $2.00 27-inch hand embroidered French Crepe, only a few patterns left, yard **$1.25**
25c 27-inch Brocaded Poplins, in good colors, yard **19c**

Sample Line of Undermuslins on Sale ½ Price

The lot consists of hundreds of simple and elaborate undergarments, forming a collection of dainty, exquisitely made, gracefully modeled muslin wear, dozens of different styles in gowns, long and short skirts, drawers, chemise, corset covers, combinations, princess slips, brassieres, etc., and there is not a single one that is unworthy in either fabric, shape, workmanship or trimming, no matter how small the price may be

ALL ON SALE AT ½ PRICE

Regular Stock at 20% off

All Muslin Underwear in our regular stock is in this sale at .... **20% Off Regular Price**
Children's Undermuslins in this sale at 20% Off
Some at .... **½ Price**

Printed French Foulards 1.50, 1.75 and $2 values, yd. 95c

40-inch Printed French Foulards, in the popular shades, copenhagen, mahogany, reseda, taupe, lavender, light gray, old rose, brown, tan and navy. Please bear in mind that this is a very exceptional opportunity to buy the most favored summer silks at a great saving in price. These silks are cool, tasteful and well wearing. The values are $1.50, $1.75 and $2.00 yard. The sale price is, yard, **95c**

$2 Printed Crepe de Chines 95c

40-inch Printed Crepe de Chine, in the following popular shades: Mustard, wistaria, mahogany, tango and nelrose. Selling regular at $2.00 yard. Special sale price, per yard **95c**

Round Trip Denver Rates

SANTA FE

June 20, 27 $3.00
Limit July 6

June 21, 22 $2.25
Limit June 26

Boulder and Return
June 20, 21, 22 $4.20
Limit August 3

Santa Fe Service

C. C. HOYT, C.P.A.
118 E. PIKES PEAK

2,000 VARIETIES OF ROSES

In the Woman's Home Companion, Frank A. Waugh, the well-known horticulturist, writes a practical article entitled, "The Queen of the Garden," in which he tells how to grow roses. Of the varieties of roses he says:

"The list of varieties of roses is interminable. It would be easy from the catalogs to make up a collection of 2,000 varieties. Of course no one wants so many as that. There are a few beautiful sorts which everyone desires to grow and most of which are approved by years of success. The best of all the white roses is undoubtedly Frau Karl Druschki. It is thrifty, hardy and bears grand large semi-double blooms. Next to this the best white rose is probably Mme. Plantier. Among pink roses we may place Kaiserin Augusta Victoria at the head, followed by Magna Charta, Mme. Caroline Testout, Mrs. John Laing, Paul Neyron, and President Carnot. The favorite red rose is undoubtedly General Jacqueminot, but other good red sorts are Gruss au Teplitz, Alfred Colomb, Anne de Diesbach, and Killarney."

They believe in "class athletics" at Tacoma, Wash., the kind where all the members of a class take part. For the boys the contest is kicking the football for distance; for girls the event is throwing the basketball for distance. In 113 classes the entire membership without exception took part; and even in the upper four grades, where no effort was made to organise, all the classes, 66 per cent of the pupils participated.

Denver and Back $3.00 via Colorado & Southern

Going Saturday, June 20; Saturday, June 27.
(Limit July 6)

Denver and return every Sunday, $2.00
8 Daily Trains each way. Earliest trains going. Last trains returning.

Fast and Punctual Trains. Smoothest Roadbed. Safety Block Signal System.

Always get tickets, folders and information at

CITY PASSENGER OFFICE,
119 East Pikes Peak Ave.
Phone Main 164.

NewspaperARCHIVE®